TIGER '84

C. D. Jackson

TIGERS

Tiger Staff '84

Bobby Burnett, Ronnie Robertson, Shane Crafton, Tammy Bates, Hiromi Ozaki, Debra Shipman, Clif Matthews, George Breeden, Carl Musick.

Officers

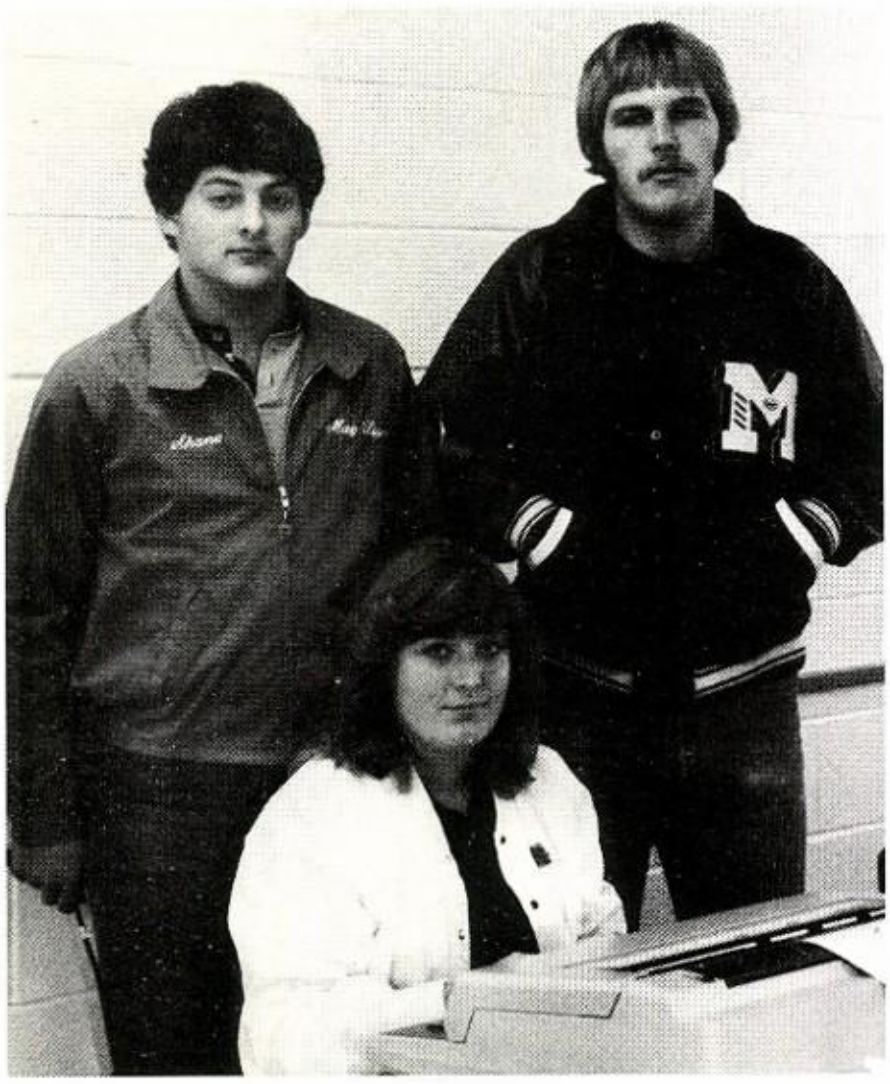

Shane Crafton — Assistant Editor
Clif Matthews — Treasurer
Tammy Bates — Editor

Table of Contents

Athletics	5
Student Life	26
Administration	42
Classes	46
Jr. High and Elementary	56
Advertisers	69

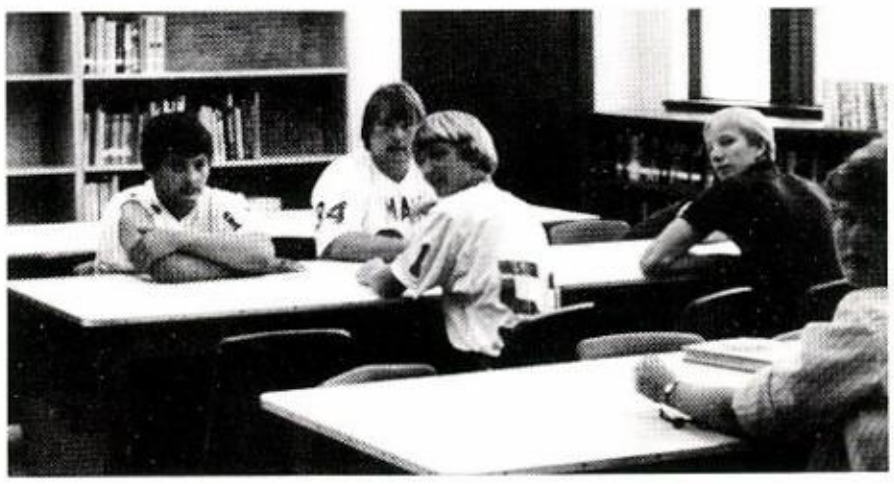

What do we do next???

Get a load of that one!

"ANIMAL HOUSE!!!"

We know we're bad!

JAM SESSION

Well I Think . . .

TOUGH!

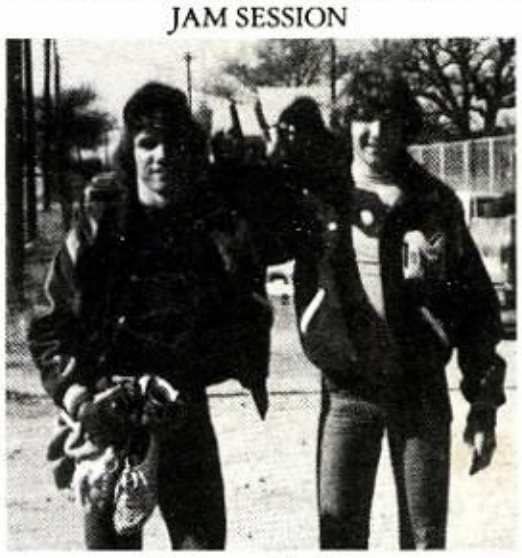

Bar room Buddies

Don't you think he looks just like me!!

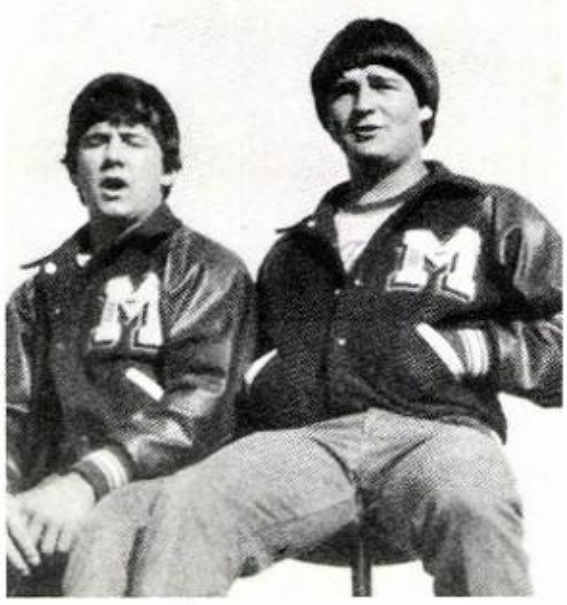

Oh, say can you see.

TURBO TEAGUES

Smile, Shane

Latest Fashions!!!

Dedication

"The way to be happy is to make others happy.

Helping others is the secret of all success — in business, in the arts and in the home."

For all the help and happiness you've given over the years, we dedicate this annual to you.

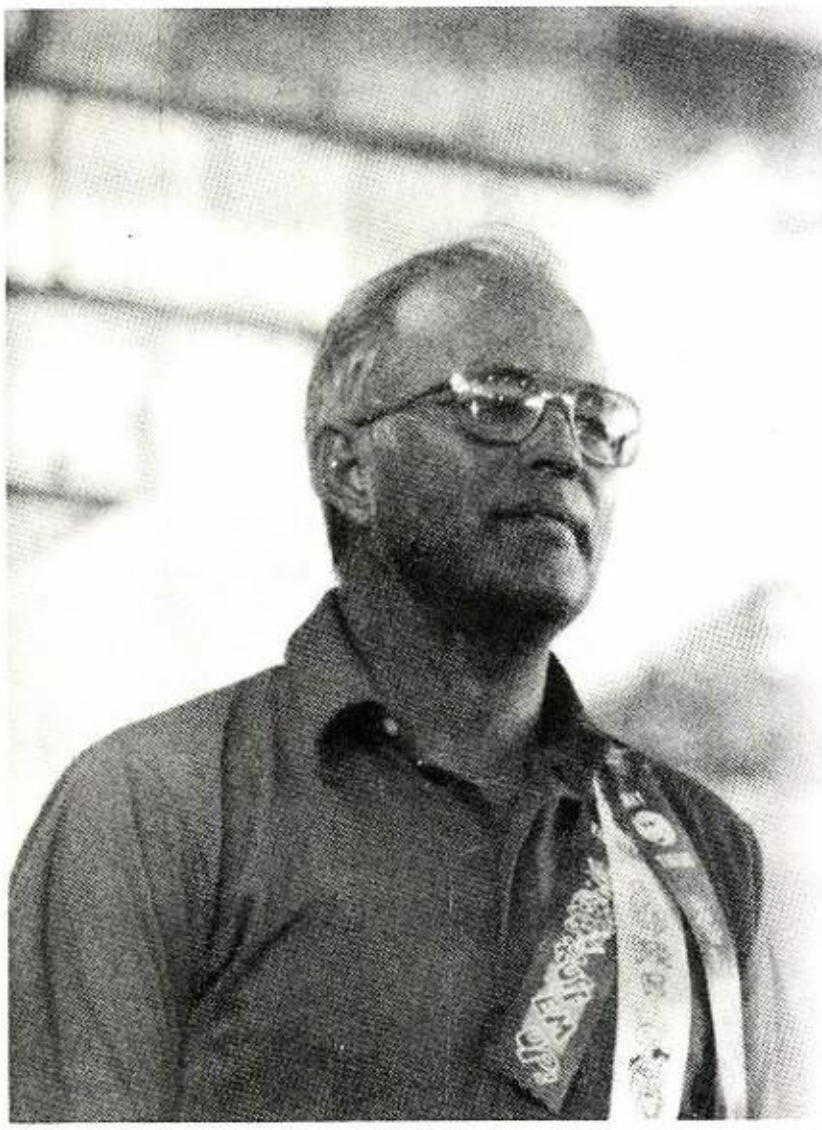

Grayum Hart
Elementary Principal

Cleo White
Dietician

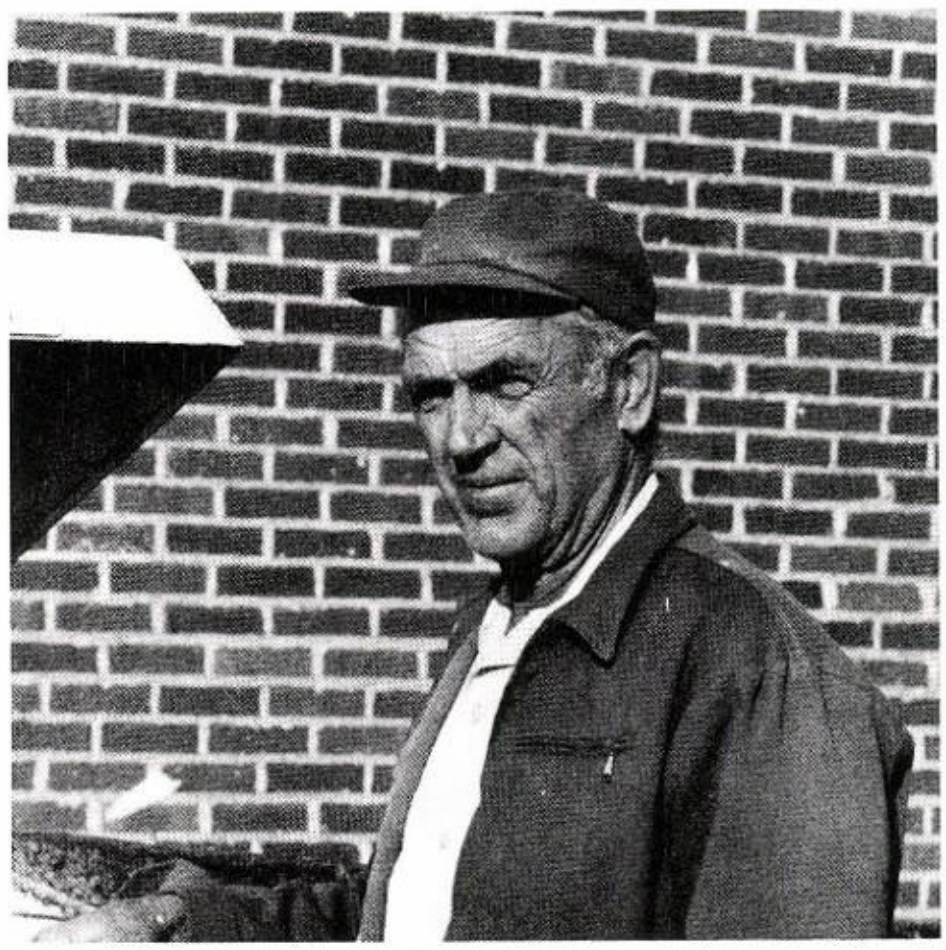

Hill Thomas
Custodian

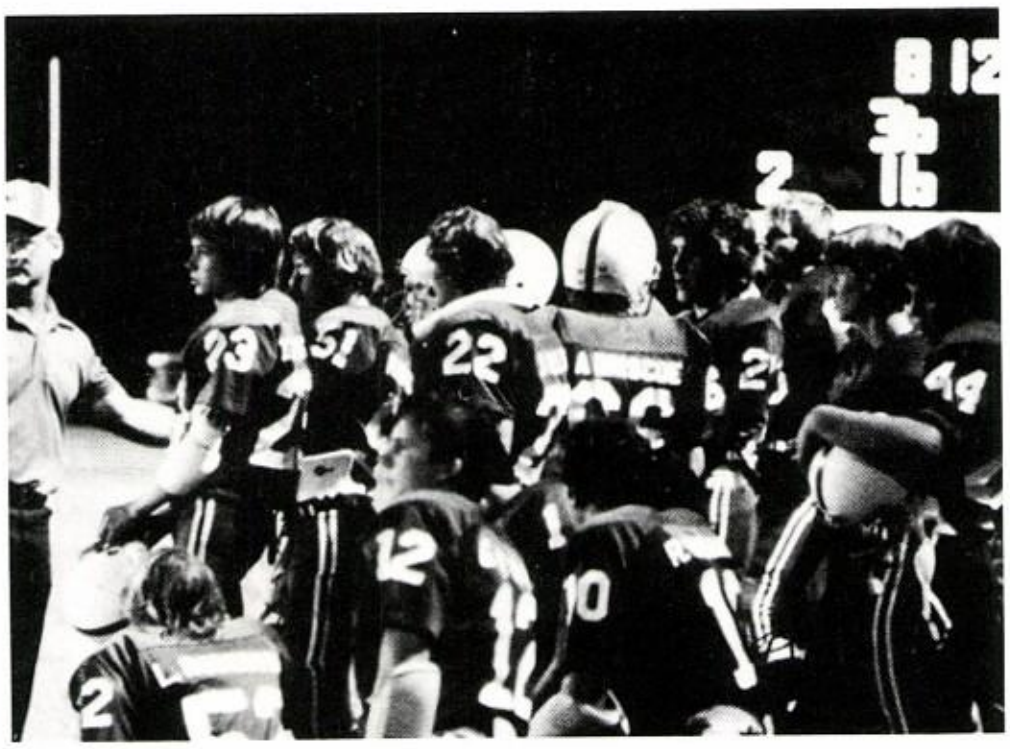

ATHLETICS

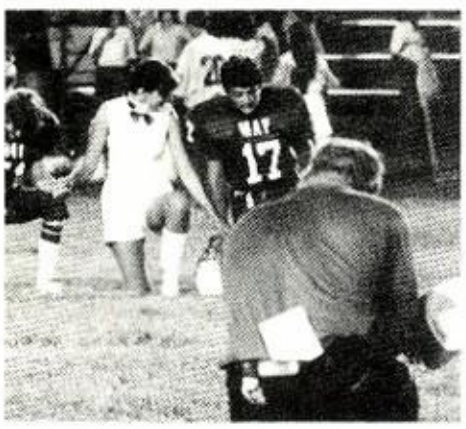

#1

Tigers

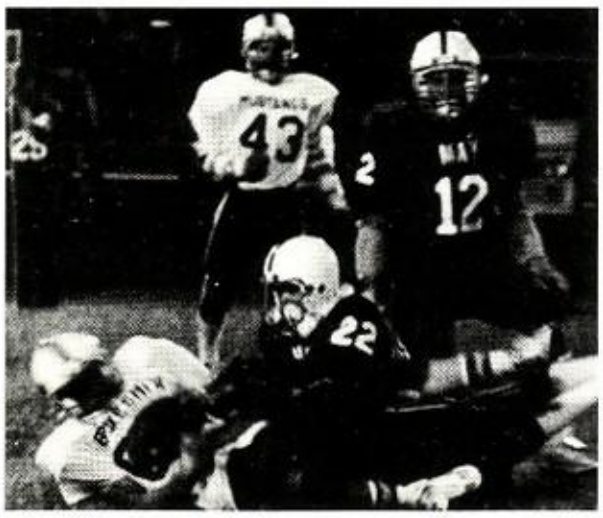

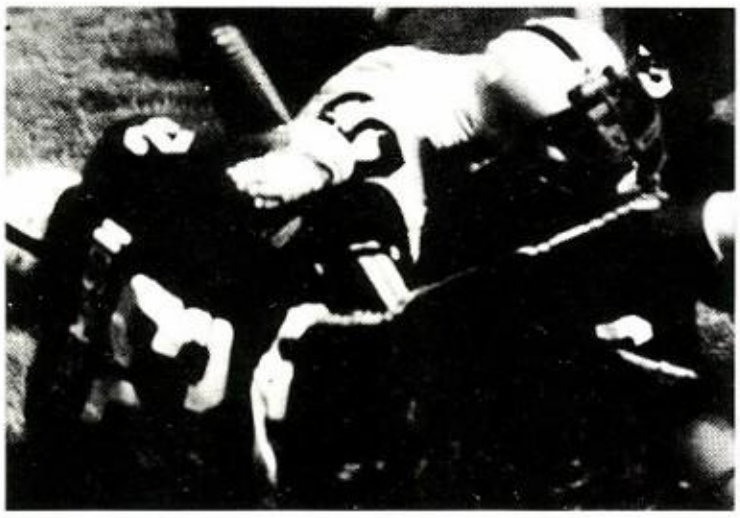

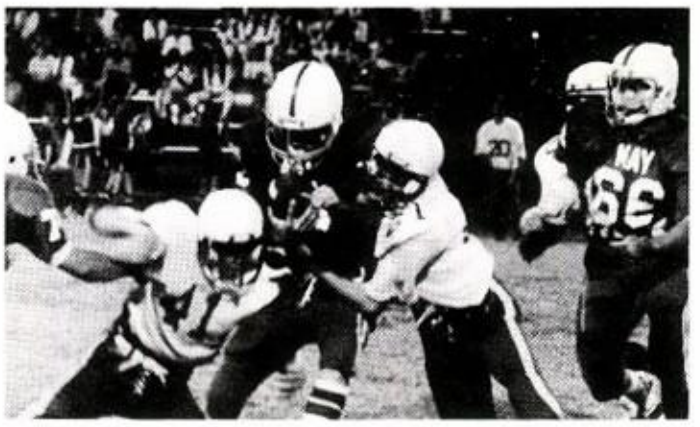

Tigers of "83" Bi-District Champs

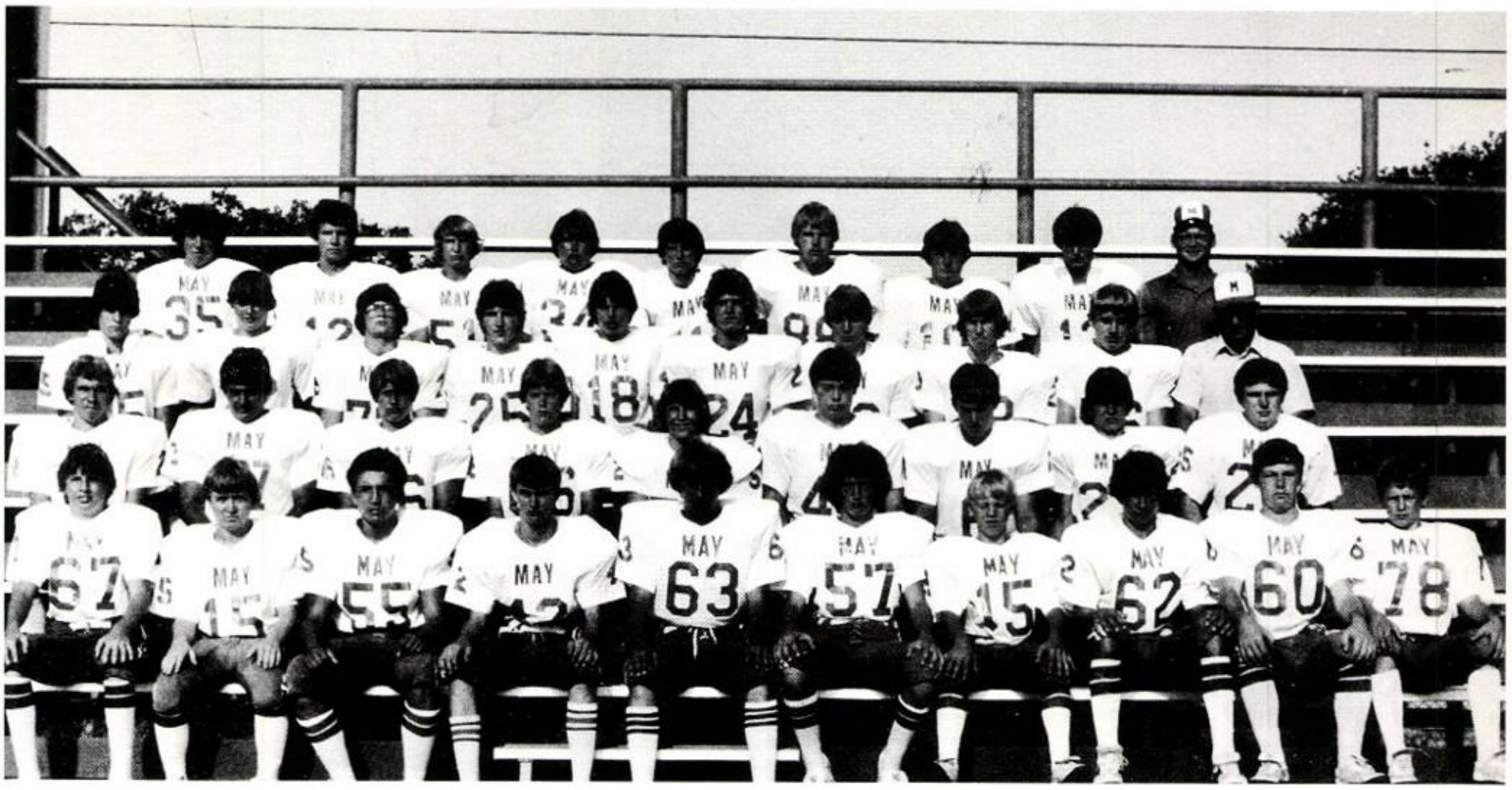

1983 Schedule
* District games

Carbon (Homecoming)	46	0
Gustine	52	6
Harper	56	7
*Brookesmith	48	0
*Cherokee	12	6
*Richland Aprings	66	20
*Sidney	54	6
*Zephyr	62	16
*Mullin	56	8
*Mozelle	60	40
(Bi-District)		
Paint Rock	58	14
Quarterfinals		
Oglesby	41	42

CAPTAINS — Ronnie Robertson — Sr., Shane Crafton — Sr., Glenn Pittman — Jr., Dale Cloer — Jr.

Coaches: (Head) Ronnie Watkins and (Assistant) Wayne Grable

Ronnie Barron

Shane Crafton
First Team
All-District

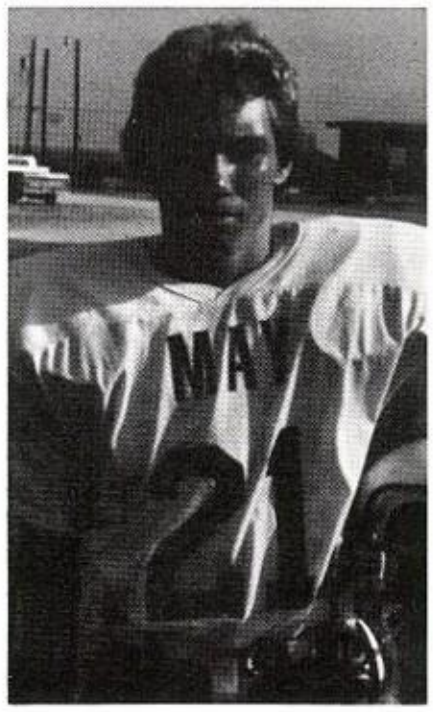

Charlie Hoot
Second Team
All-District

Clif Matthews

Carl Musick
Second Team
All-District

Ronnie Robertson
First Team
All-District

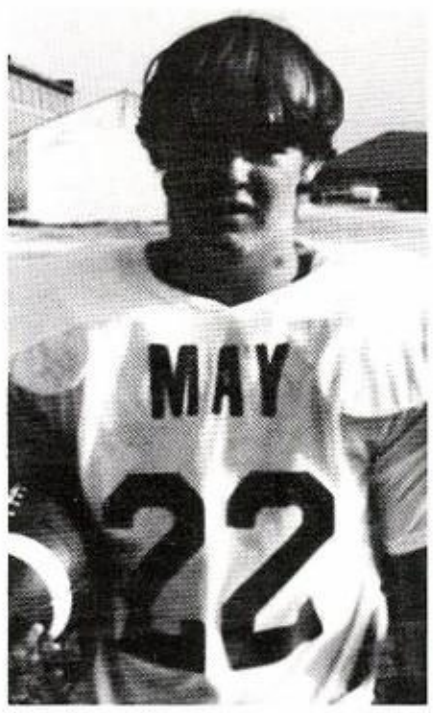

Jimmy Wells
Second Team
All-District

Bobby Blankenship
First Team
All-District

Al Briscoe

Terry Burnett
Hon. Mention
All-District

Dale Cloer
First Team
All-District

Todd Cundy

Andy Herbert
Second Team
All-District

Chris Matthews

Bubba Musick
Hon. Mention
All-District

Glenn Pittman
First Team
All-District

Lonnie Robertson

Jimmy Squyres

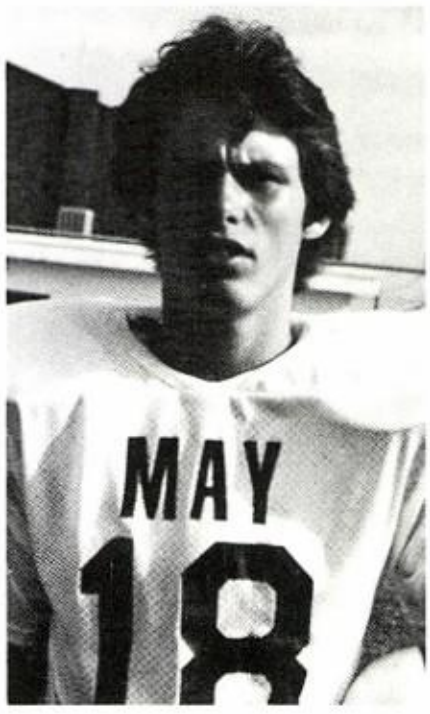

Alex Teague

Tony Thompson

Ricky Wells
Hon. Mention
All-District

Richard Windham
First Team
All-District

Jimmy Crafton

Steve Lancaster
Hon. Mention
All-District

Larry Owings

Eric White

Raymond Brickhouse

Darryl Hendrix

Skeeter Herbert

Troy Hughes

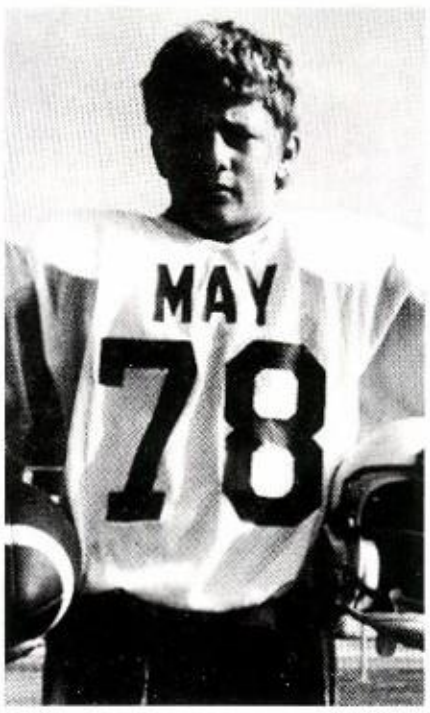

Ronald Jeffcoat

Preston Miller

Michael Pittman

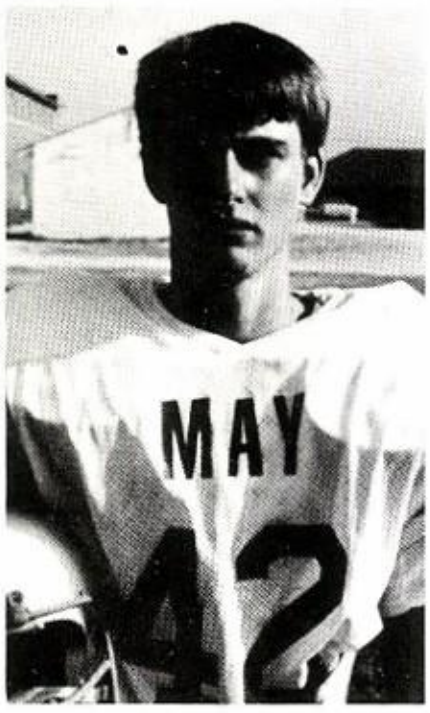

James Shipman

Bobby Squyres

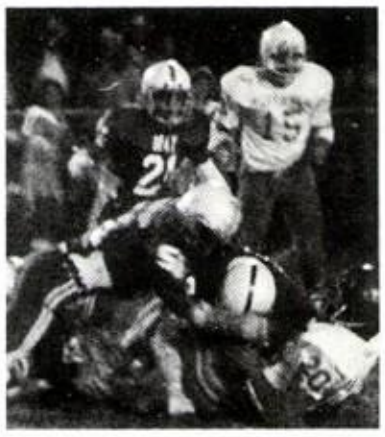

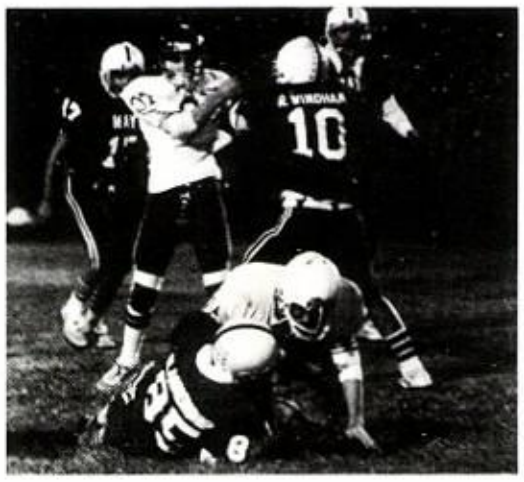

#1

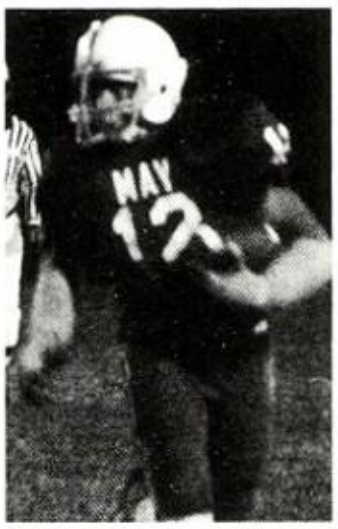

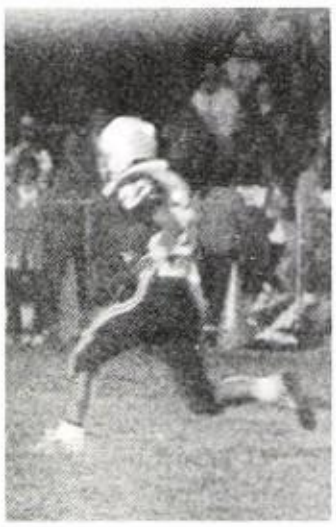

Tigers

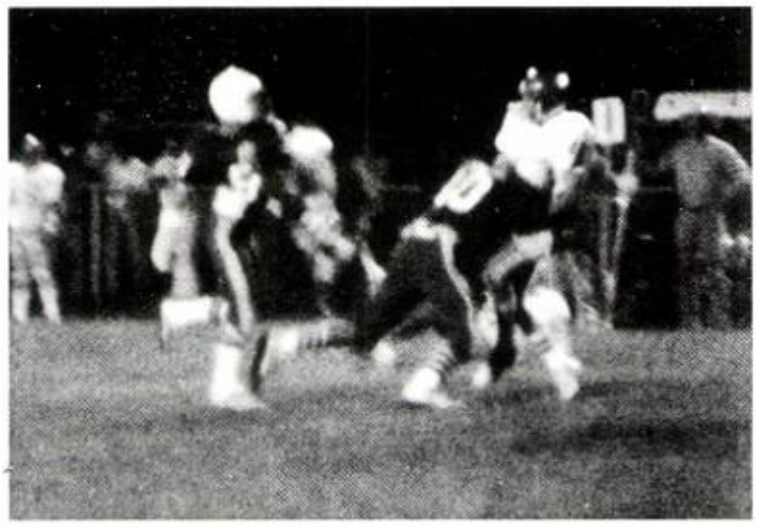

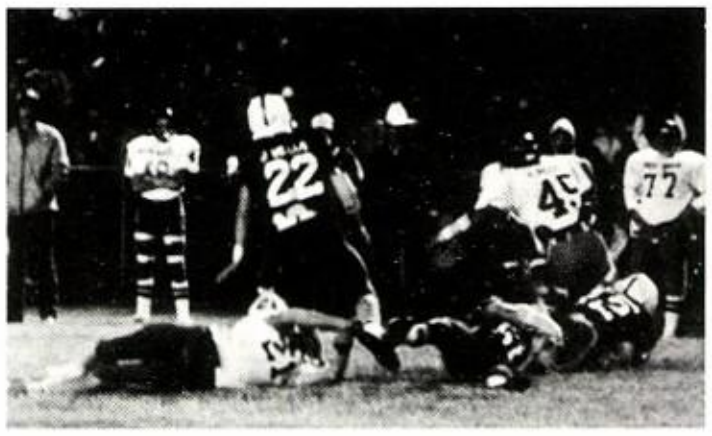

Cheerleaders

Head Cheerleader

Crissy Moore Sophomore

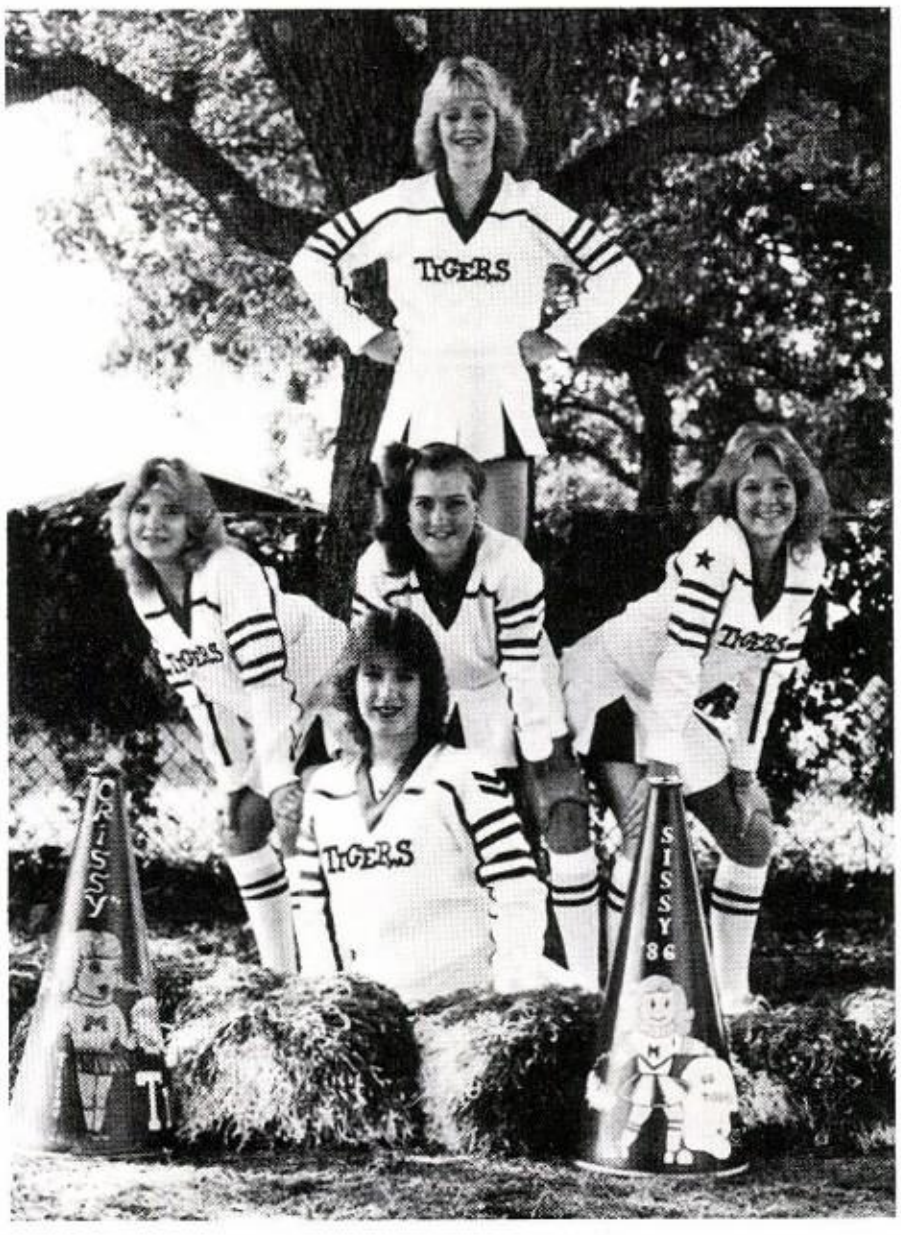

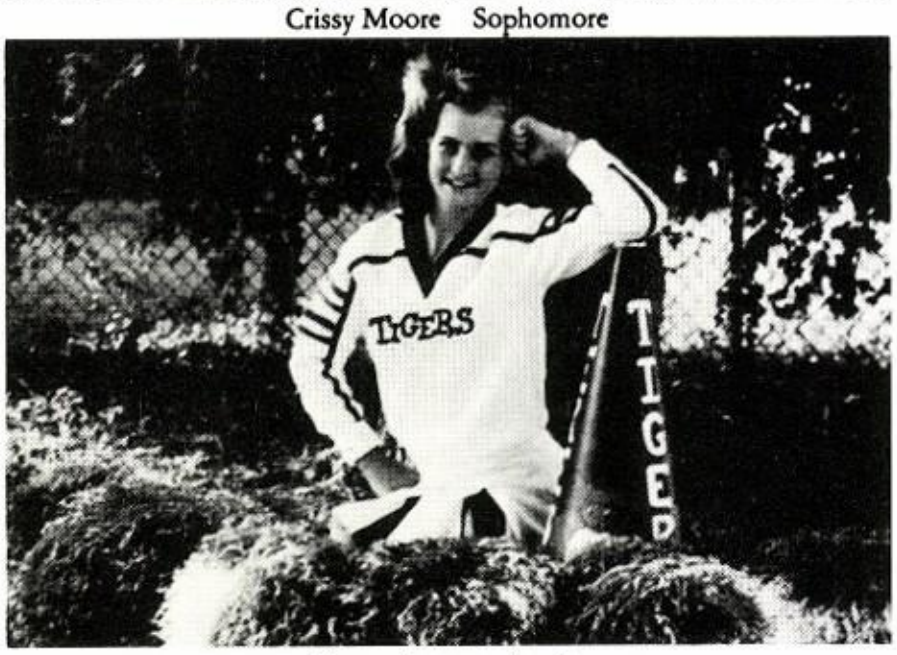

Teresa Petross Junior

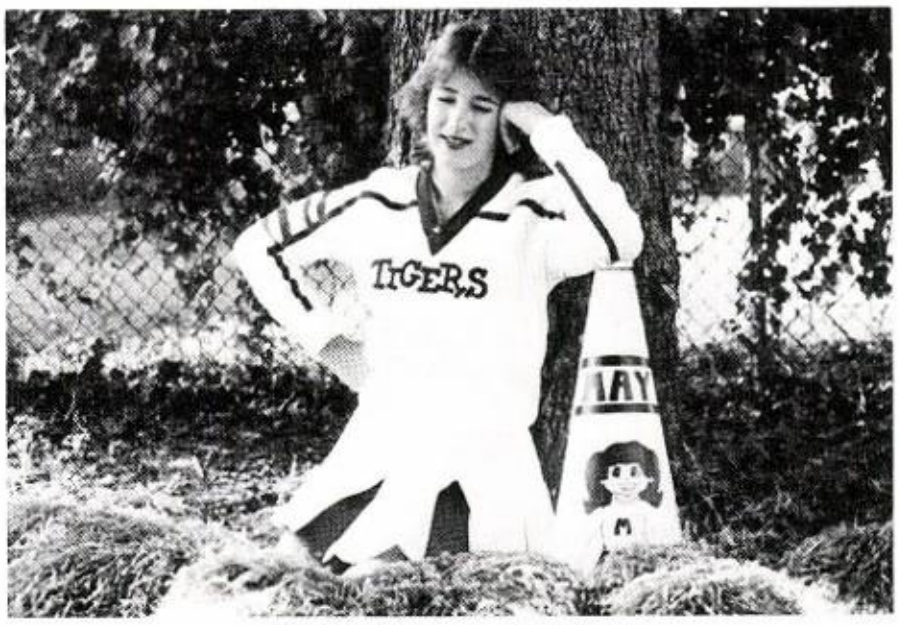

Merisha Fergeson Sophomore

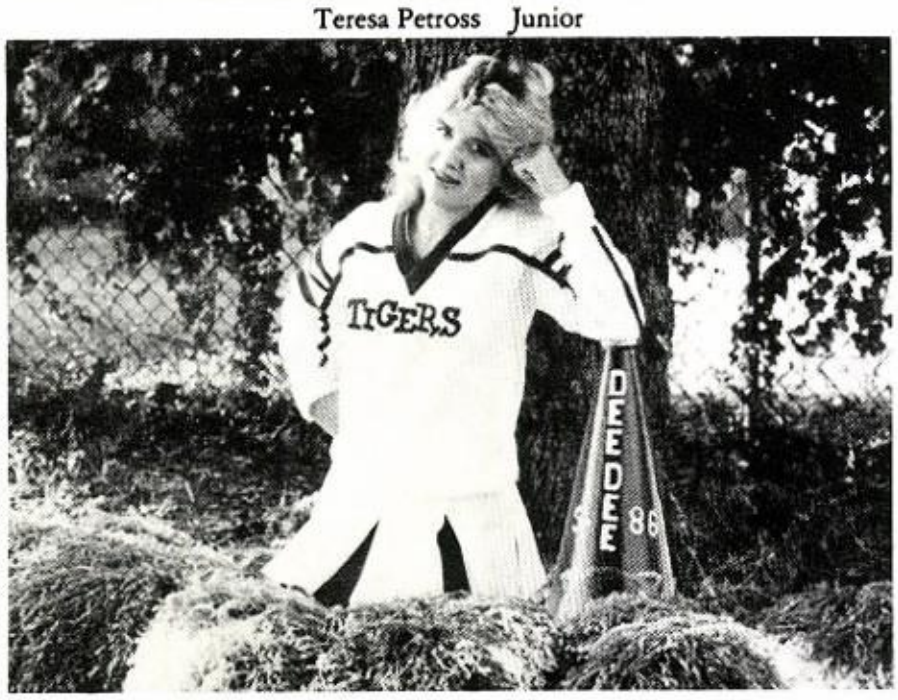

Dee Dee Chambers Sophomore

Sissy Burnett Sophomore

May Drill Team

Captains

Mona Alldredge

Peggy Holman

Karen Pittman

Hiromi Ozaki

Debra Shipman

Brenda Buchta

Melissa Norris

Lisa Lewis

Stephanie Pulley

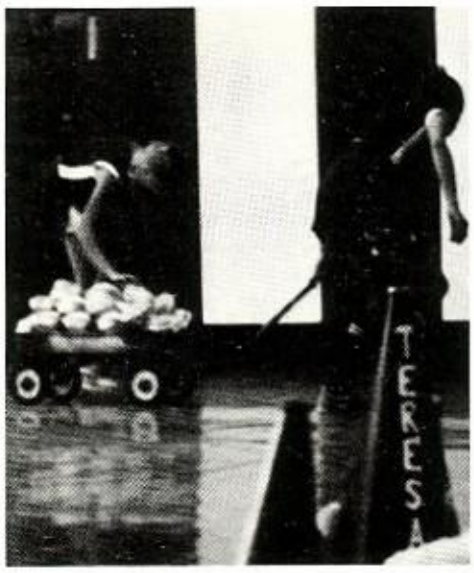
TERESA

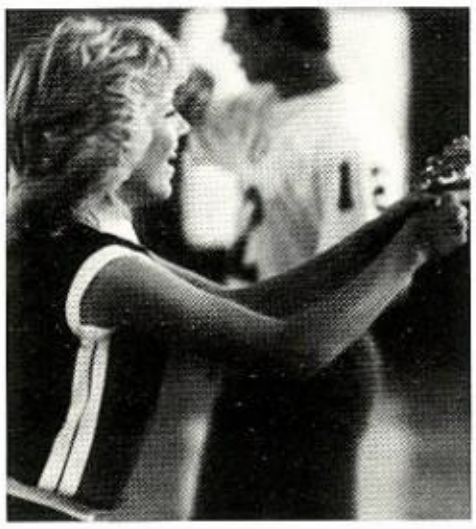

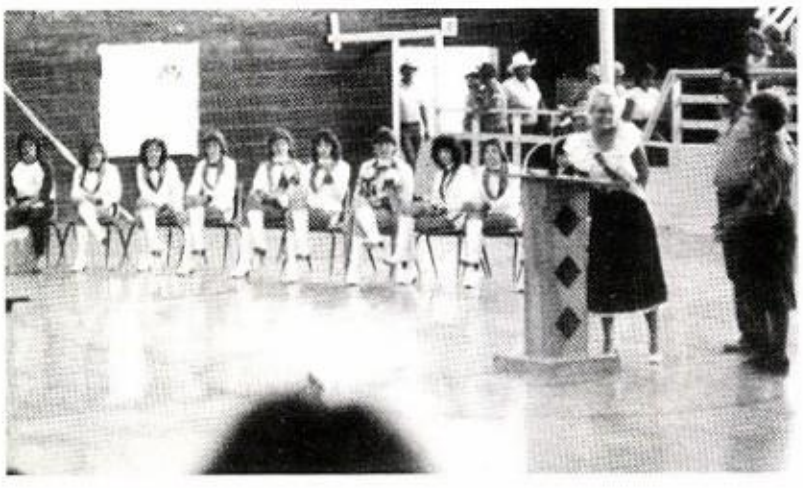

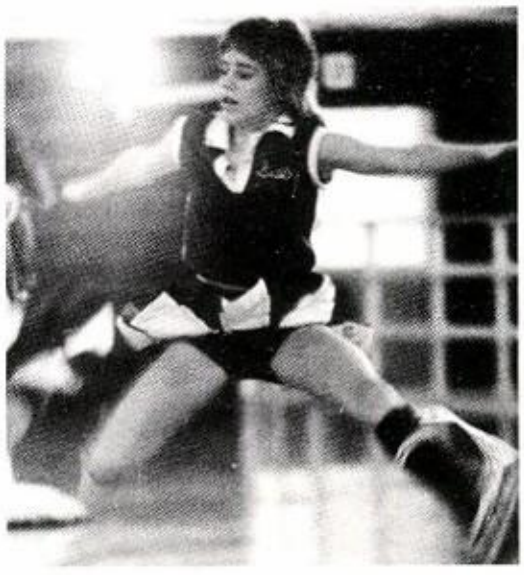

Teresa Petross
Captain

Bill McKinnerney
Coach

Mona Alldredge
Captain

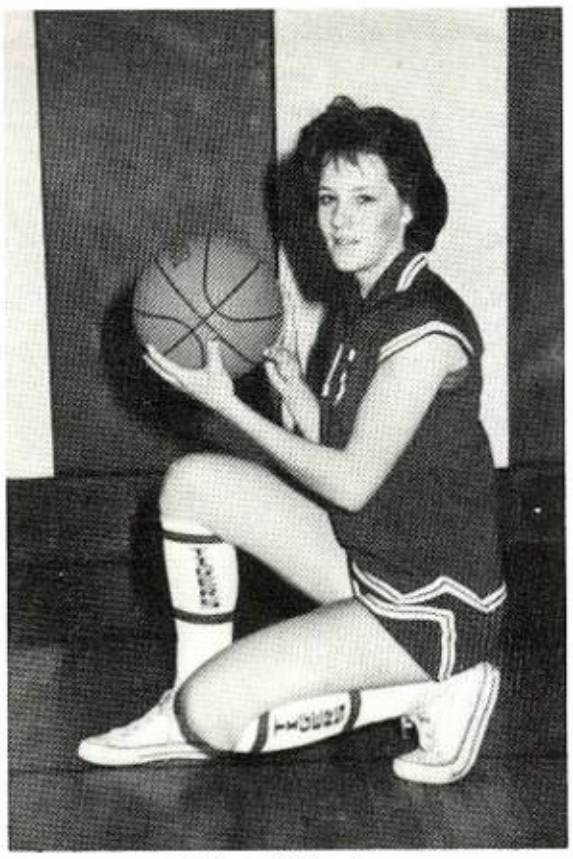

Mona Alldredge

Sissy Burnett

Peggy Holman

Teresa Petross

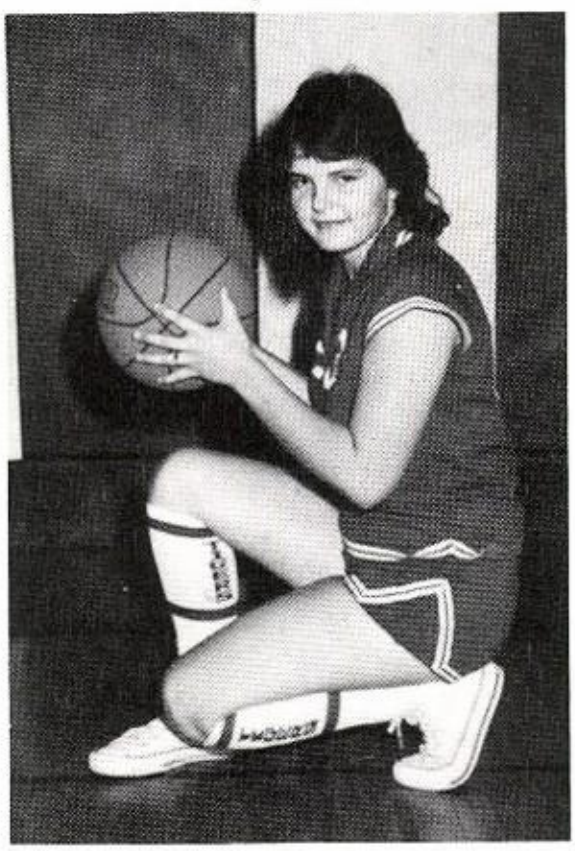

Michelle Piper

Karen Pittman

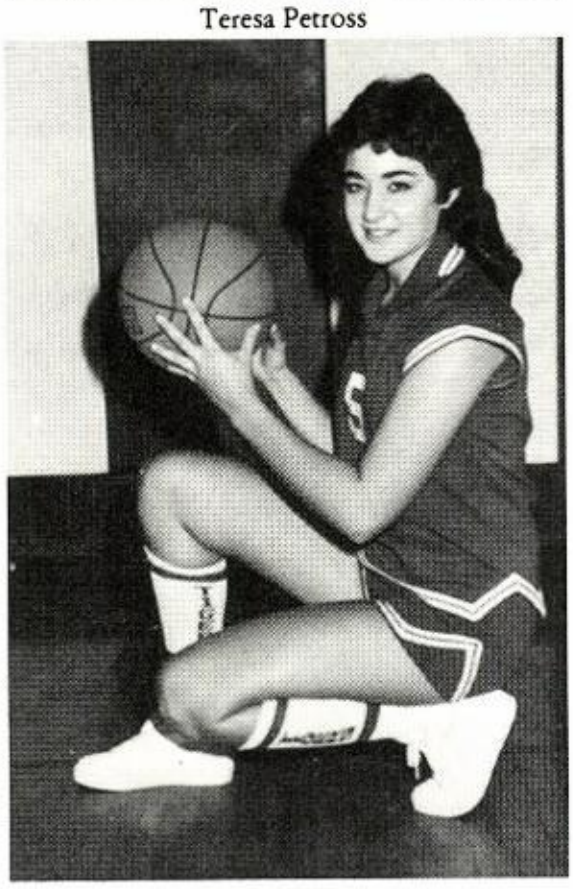

Stephanie Pulley

Crissy Moore

Jenifer Strickland

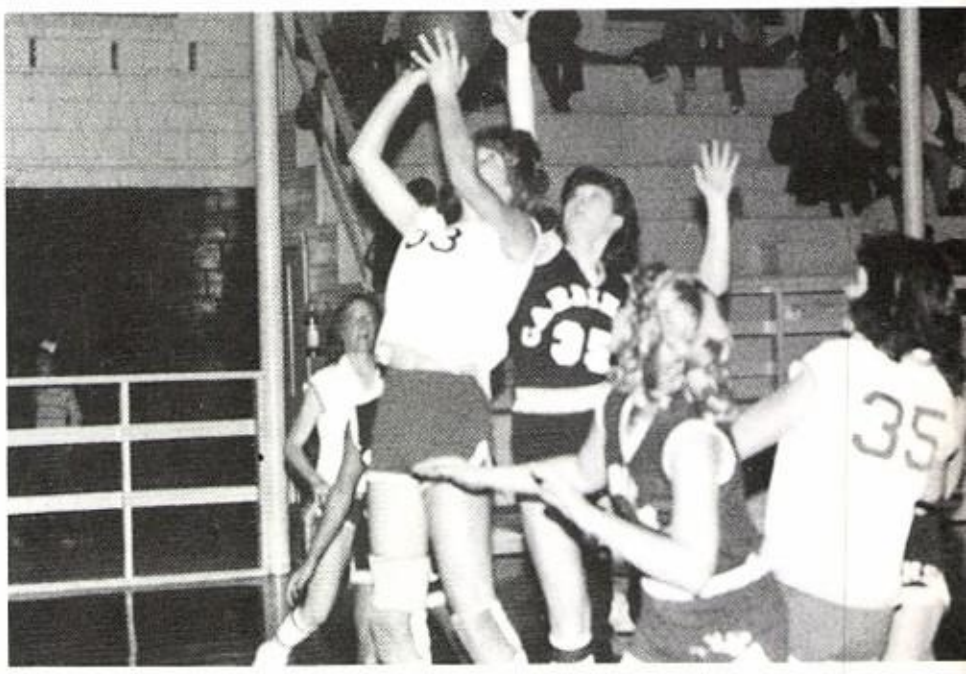

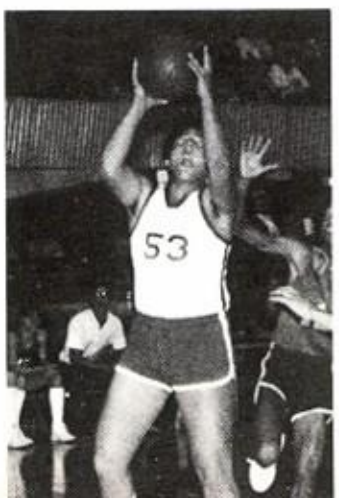

Captains
Clif Matthews and Bobby Burnett
Coach Bill McKinnerney

District Champions

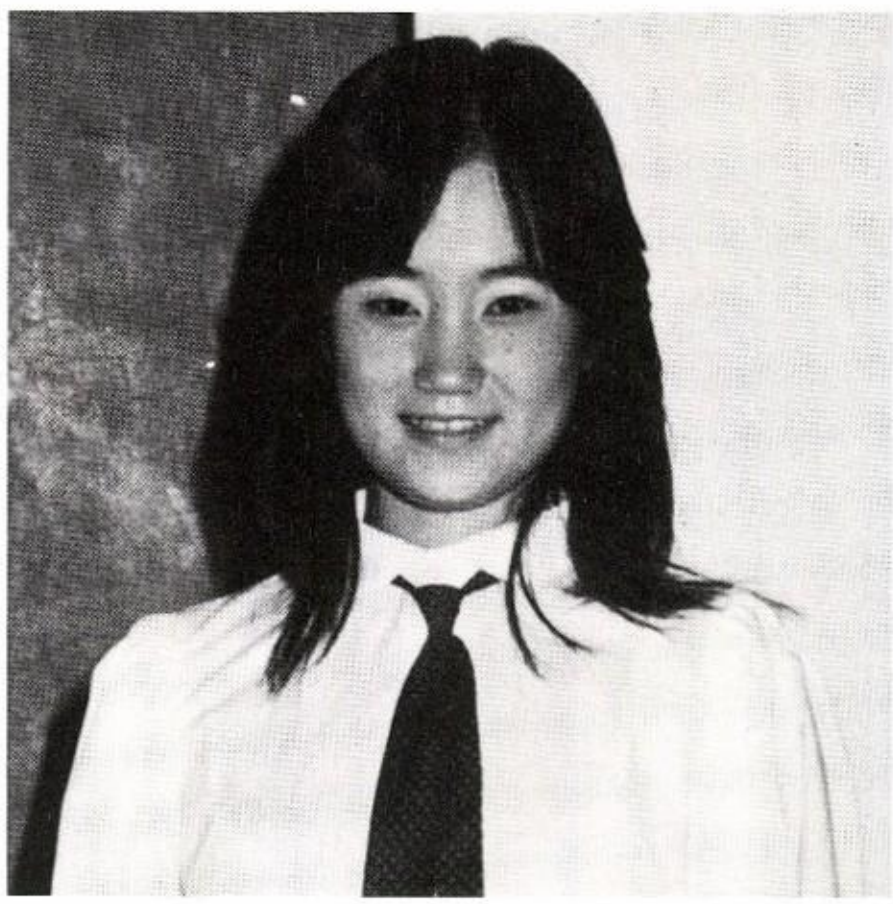

Goys and Girls Manager
Hiromi Ozaki

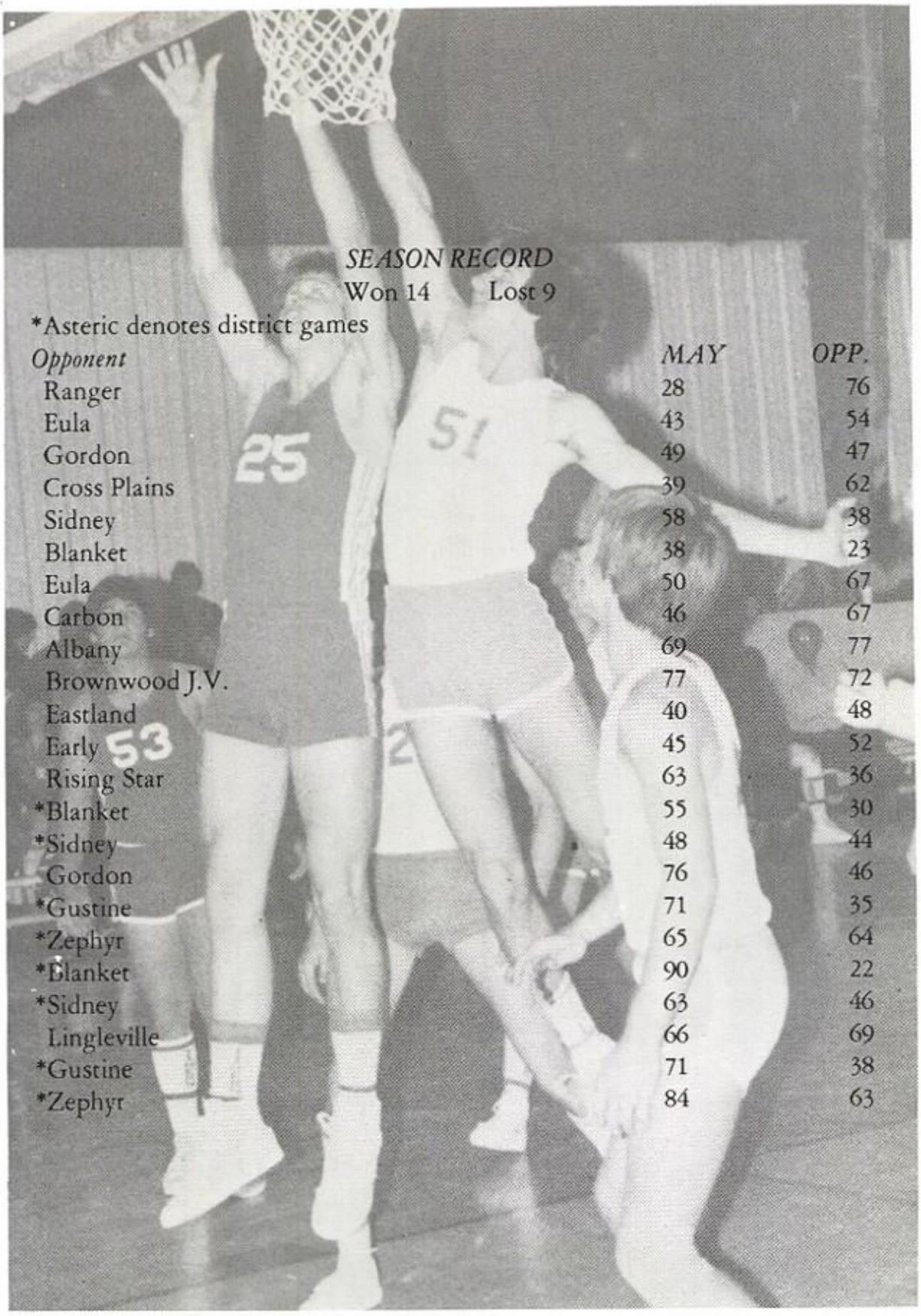

SEASON RECORD
Won 14 Lost 9

*Asteric denotes district games

Opponent	*MAY*	*OPP.*
Ranger	28	76
Eula	43	54
Gordon	49	47
Cross Plains	39	62
Sidney	58	38
Blanket	38	23
Eula	50	67
Carbon	46	67
Albany	69	77
Brownwood J.V.	77	72
Eastland	40	48
Early	45	52
Rising Star	63	36
*Blanket	55	30
*Sidney	48	44
Gordon	76	46
*Gustine	71	35
*Zephyr	65	64
*Blanket	90	22
*Sidney	63	46
Lingleville	66	69
*Gustine	71	38
*Zephyr	84	63

Bobby Blankenship

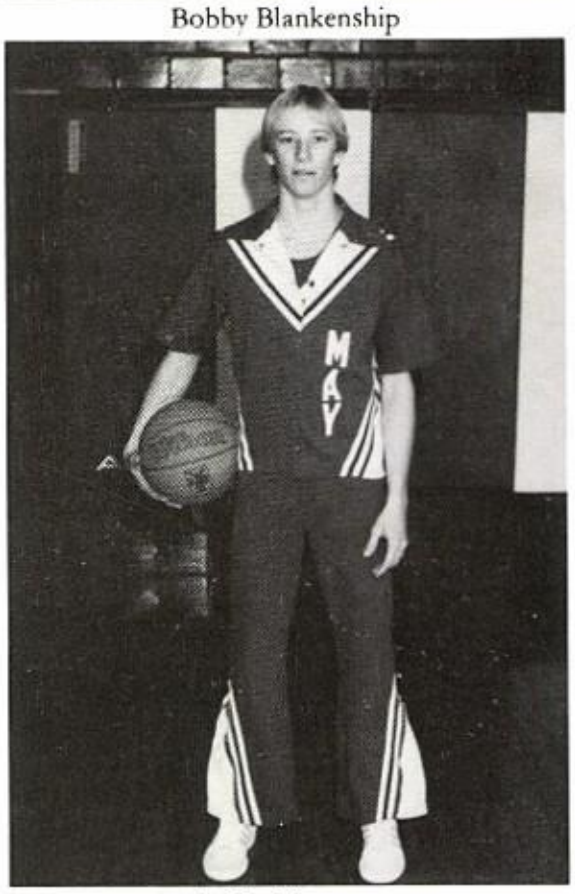

Bobby Burnett

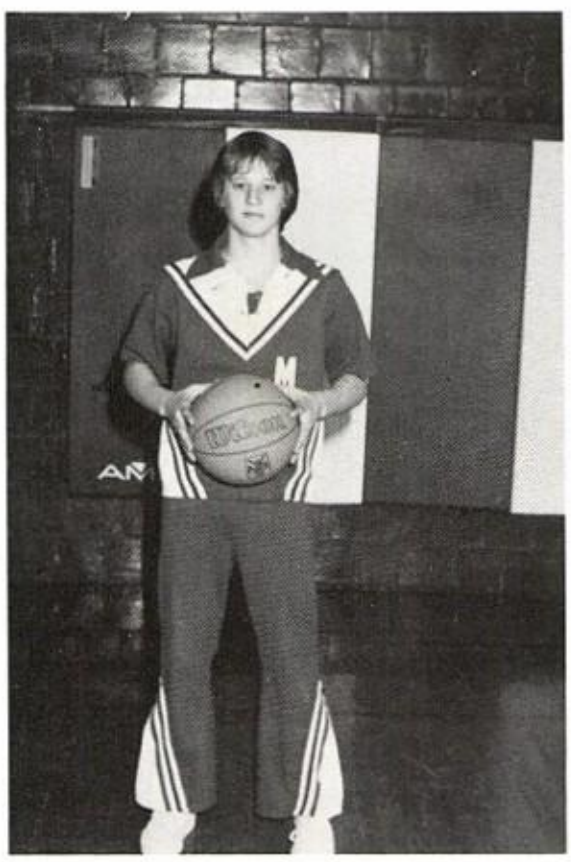

Terry Burnett

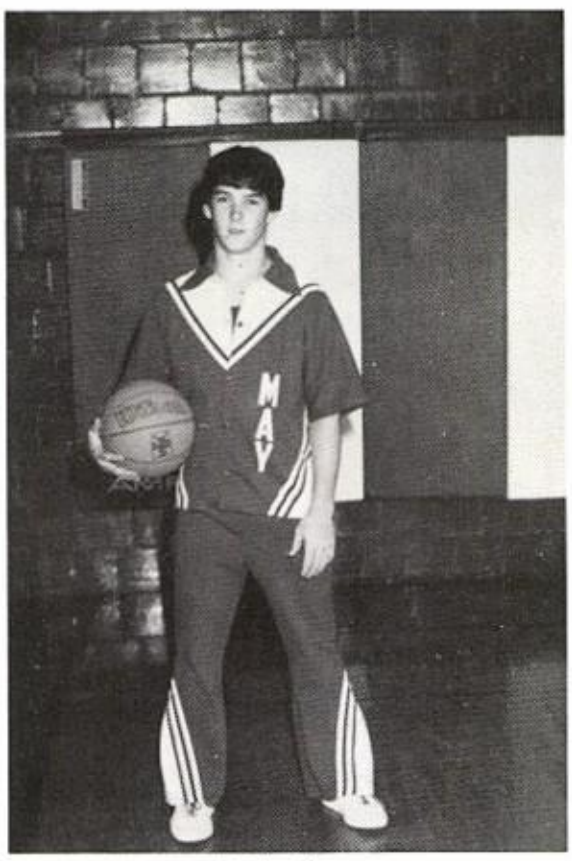

Dale Cloer

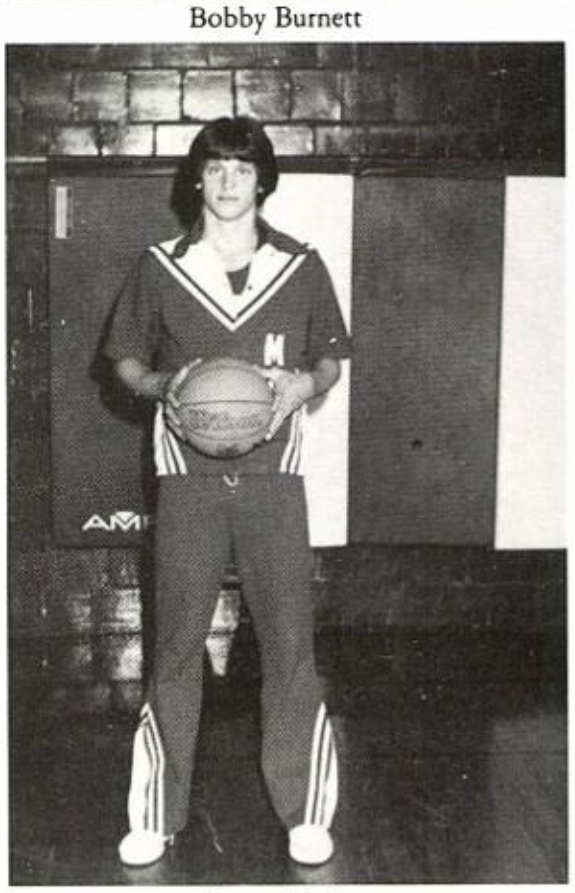

Jimmy Crafton

Shane Crafton

Todd Cundy

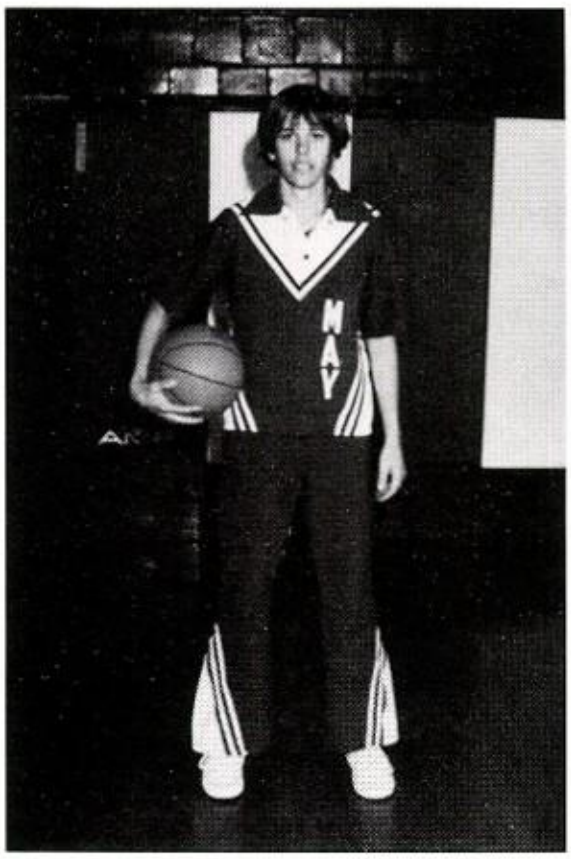

Mike Hamer

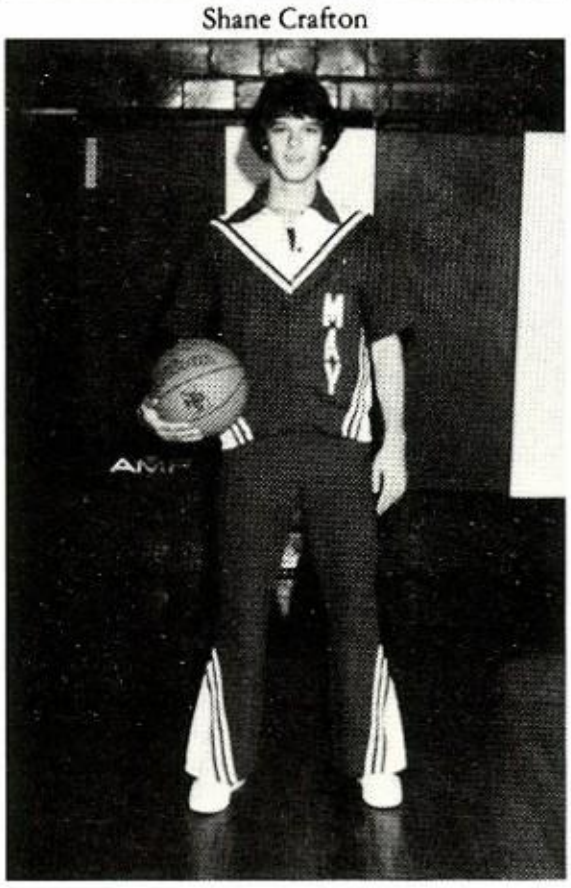

Andy Herbert

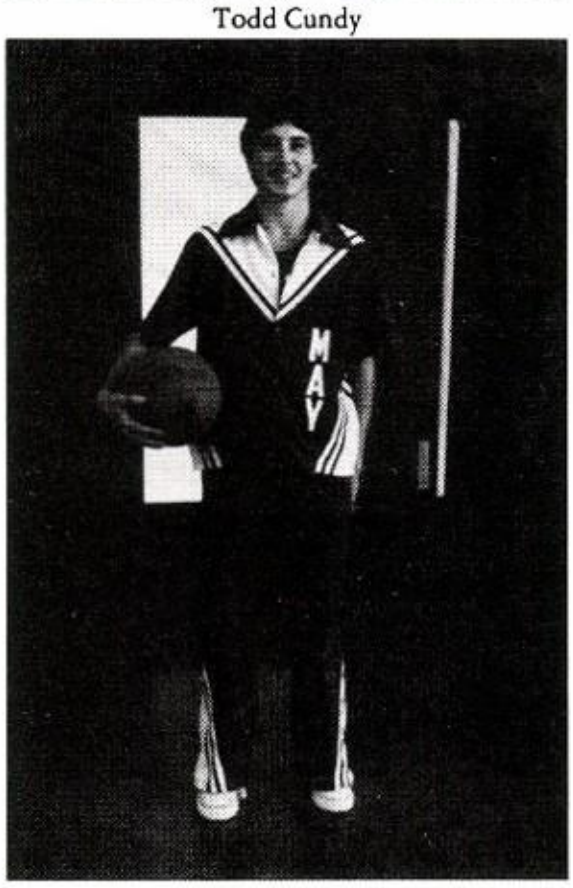

Chris Matthews

Clif Matthews

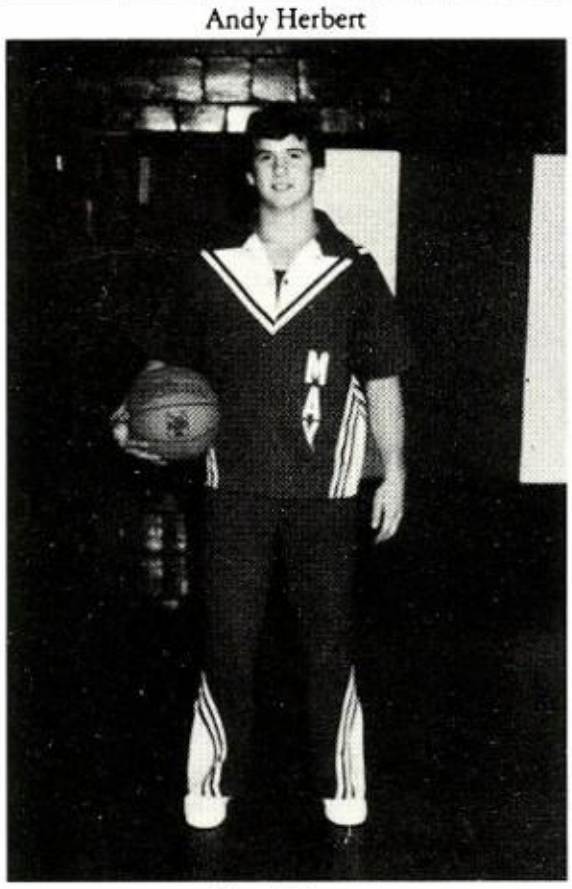

Glenn Pittman

Michael Pittman

Bryan Thompson

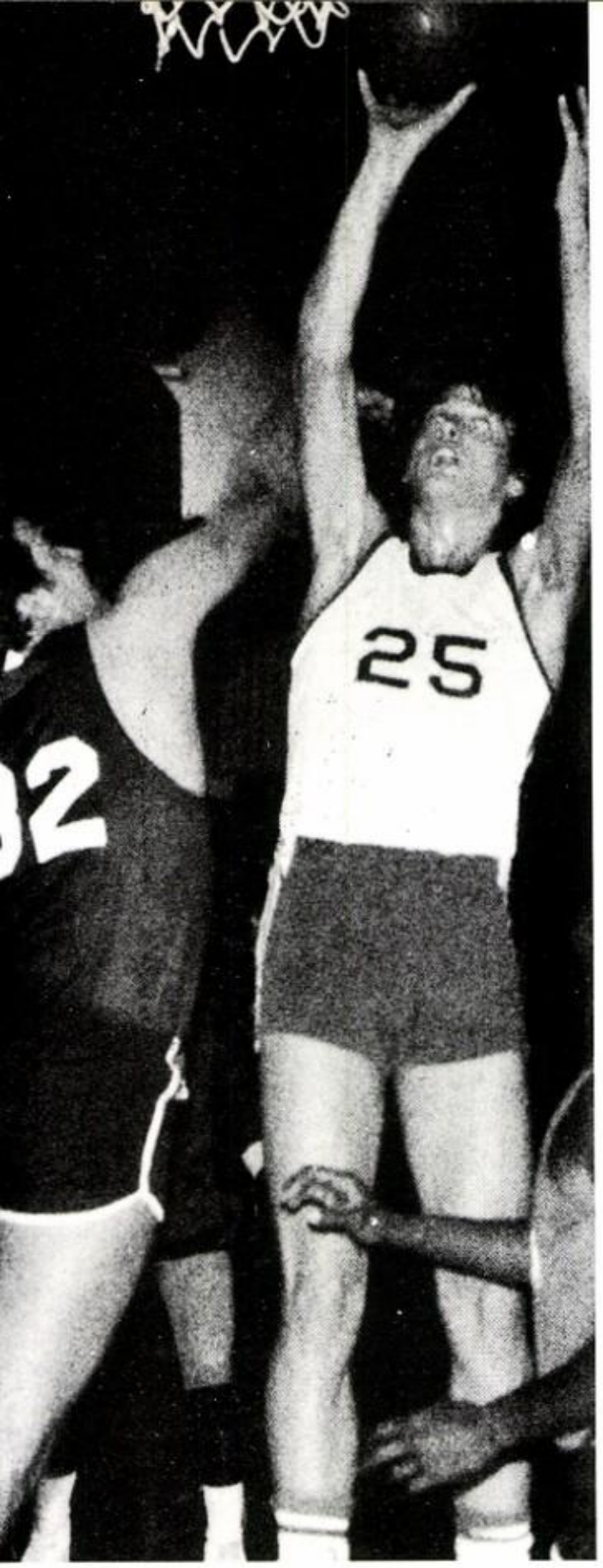

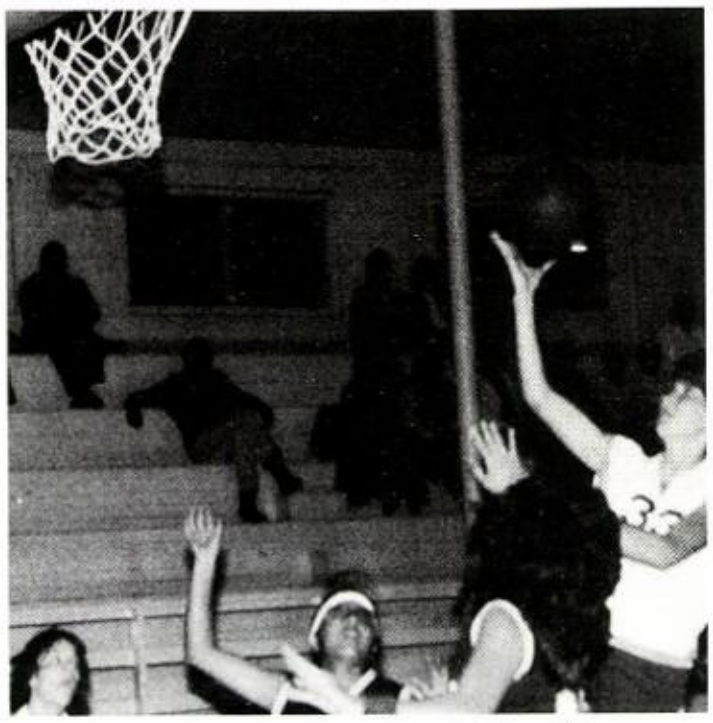

Tiger Basketball

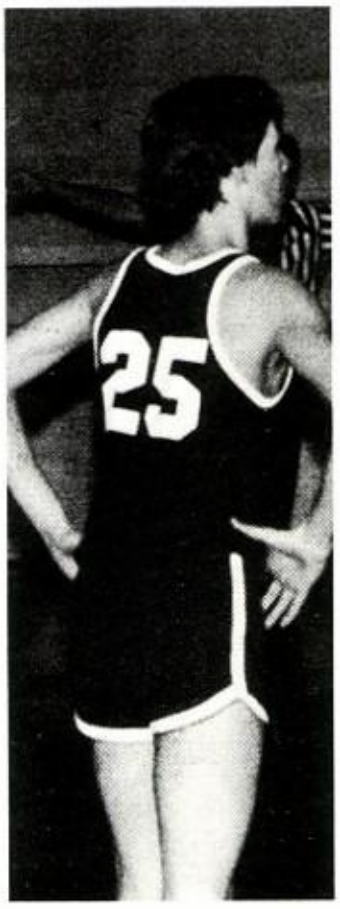

G-r-r-r-eat!

High School Track

Boys

Seated: Charlie Hoot, Ricky Wells, Chris Matthews, Jimmy Squyres. Standing: Alex Teague, Clif Matthews, Richard Windham, Glenn Pittman, Bobby Blankenship, Dale Cloer, Tommy Garrett, Ronnie Barron, Bobby Burnett, Coach Watkins.

Girls

Mona Allredge, Dee Dee Chambers, Sissy Burnett, Coach McKinnerney, Peggy Holman, Stephanie Pulley, Crissy Moore

1

2

3

4

5

6

7

8

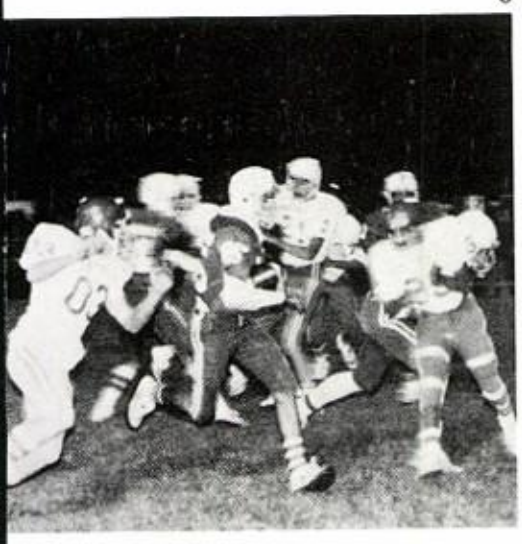

9

10

11

12

1. Teresa boosts the crowds' spirit in the pep rally. 2. The opponents dive onto Charlie to stop his great run. 3. The Seniors have a message for the Tiger Teams. 4. Our District victory leaves excited players who are ready to go on to Bi-District. 5. The Drill Team shows their spirit and yells with the Cheerleaders in the pep rally. 6. Andy and Todd tackle an opponent. 7. A conference about another victory. 8. Even the grade school kids had lots of spirit. 9. Bobby carries the ball for another TD. 10. Sissy and Dee Dee salute the Tigers in the pep rally. 11. The boys listen as Coach Watkins explains their strategy. 12. The Tiger Team gets their spirit high in a competition yell.

MAY ATHLETICS IN

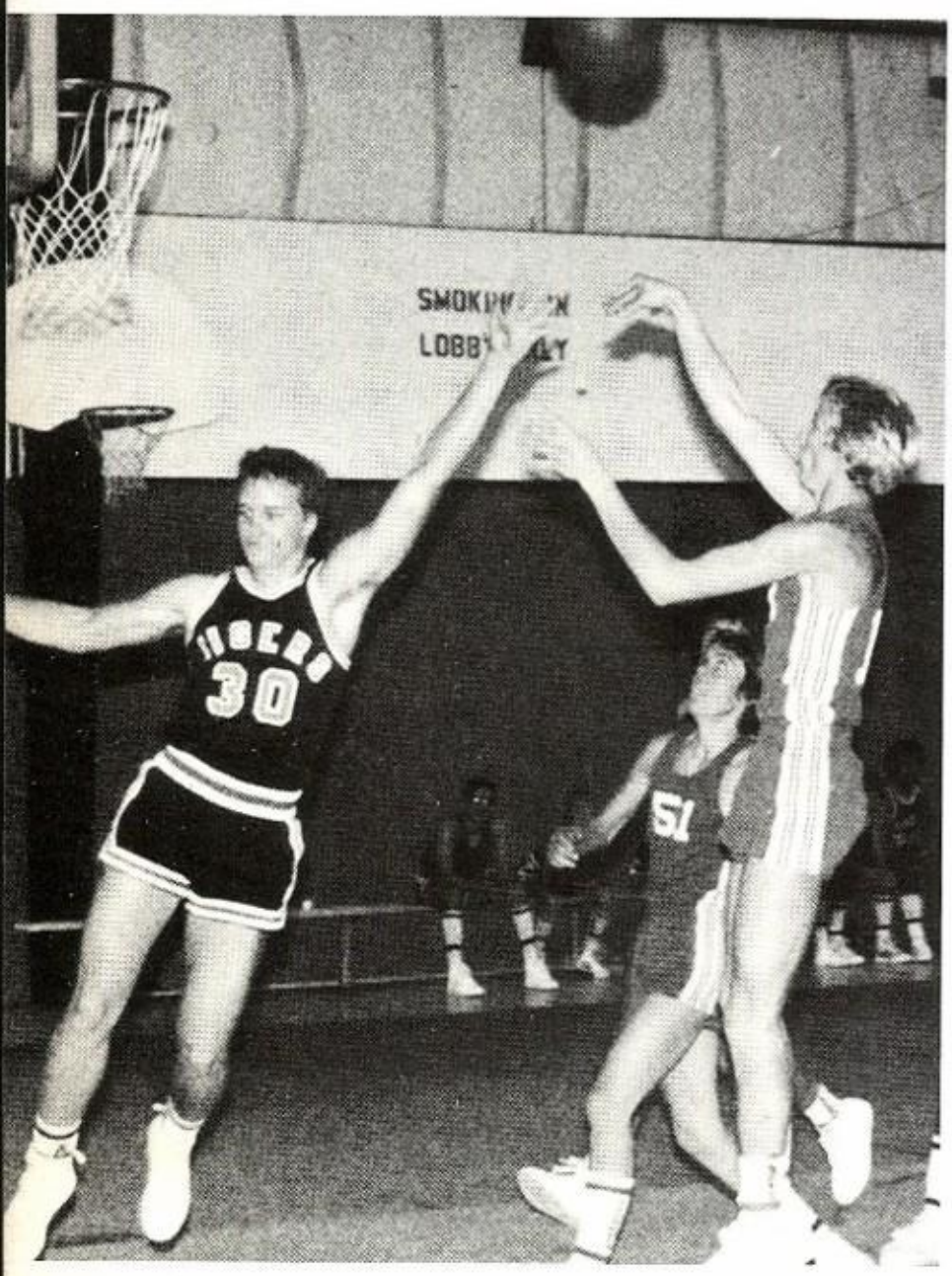

May Teams Capture Four District Titles

The May Tigers proved again during the 1983-84 athletic season that they were serious about being THE BEST! The High School and Jr. High Football and Boys' Basketball teams each compiled impressive records bringing home the title DISTRICT CHAMP. We salute you, Tigers, for a job well done! In our book, you're NUMBER ONE!

ES

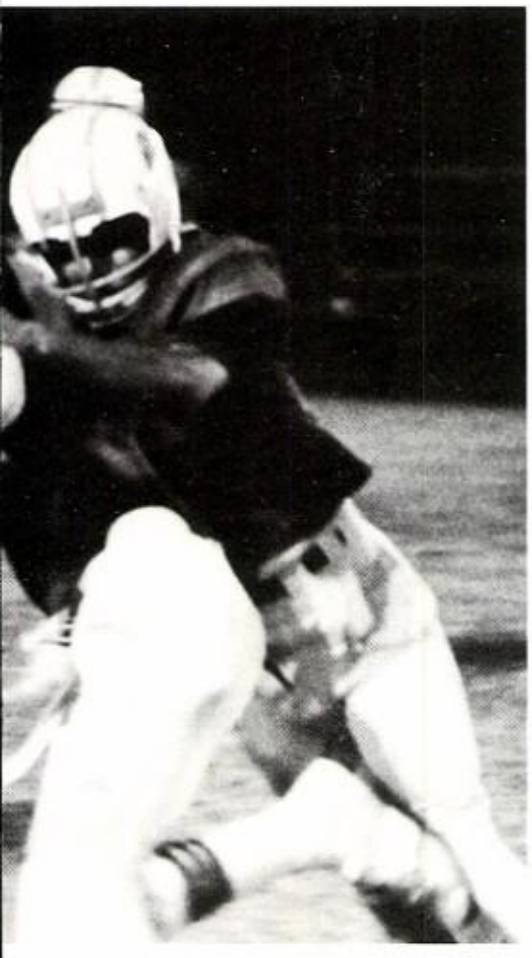

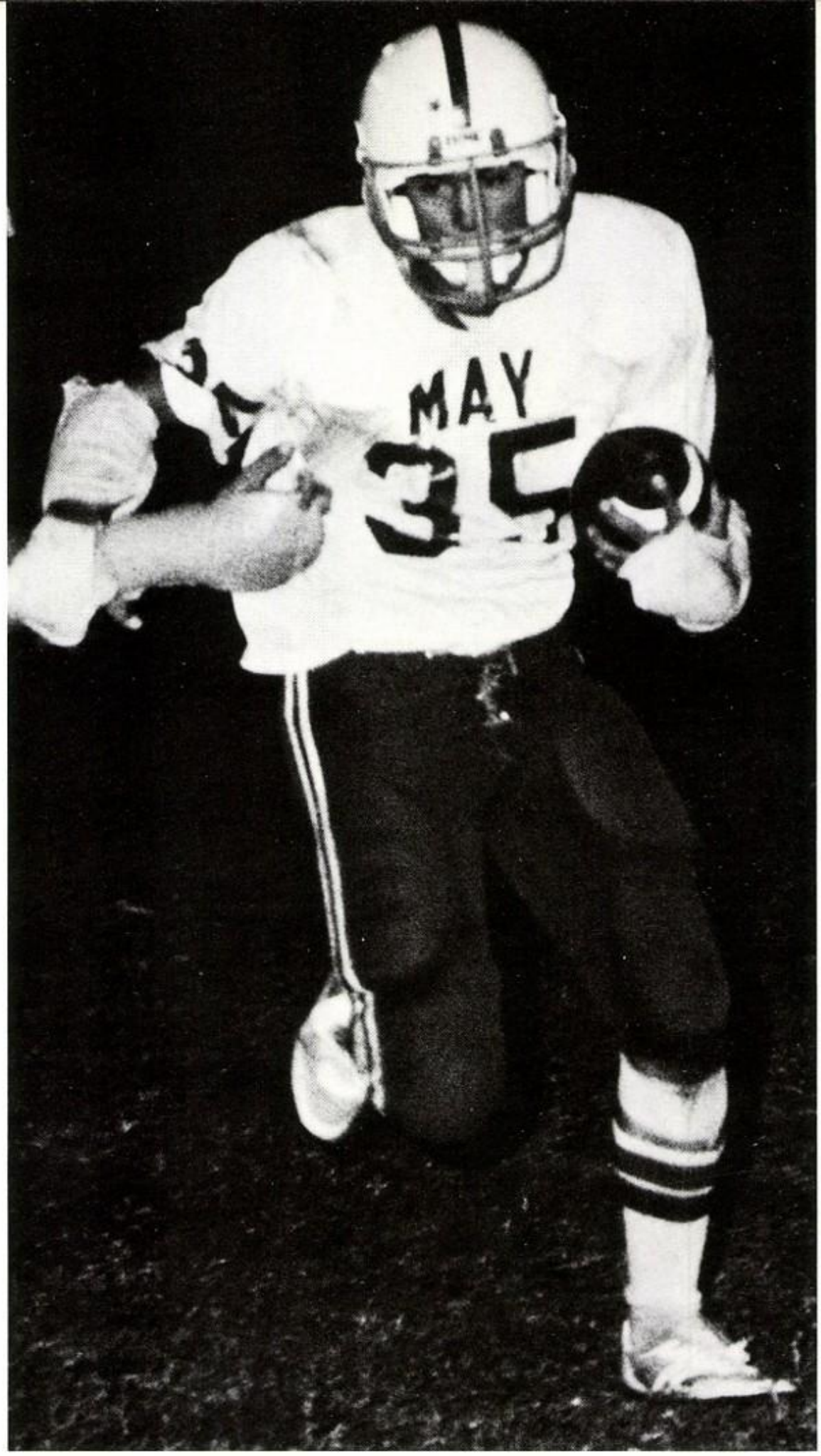

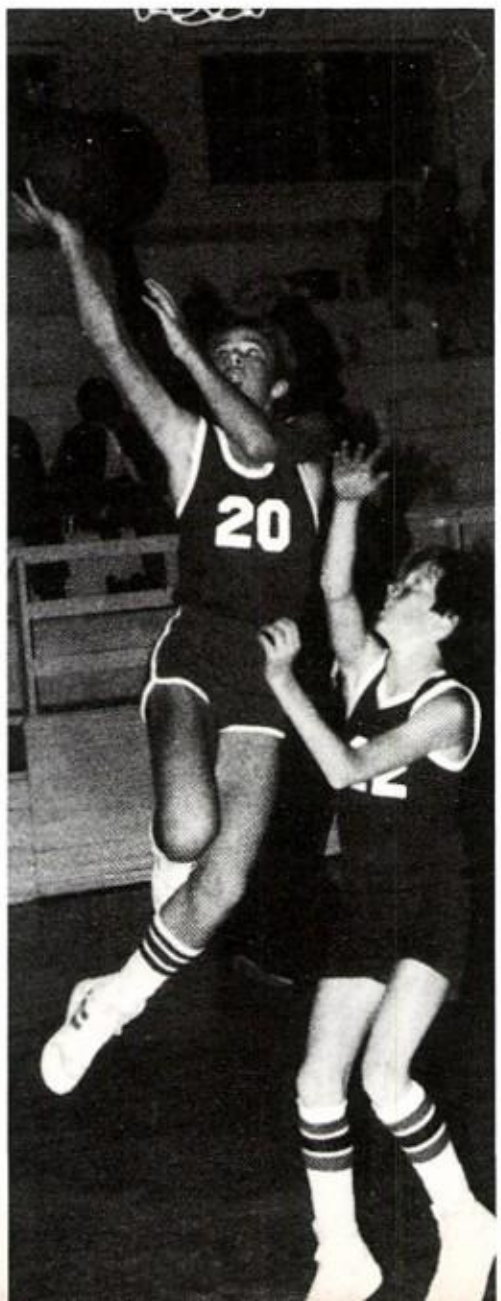

ACTION

STUDENT LIFE

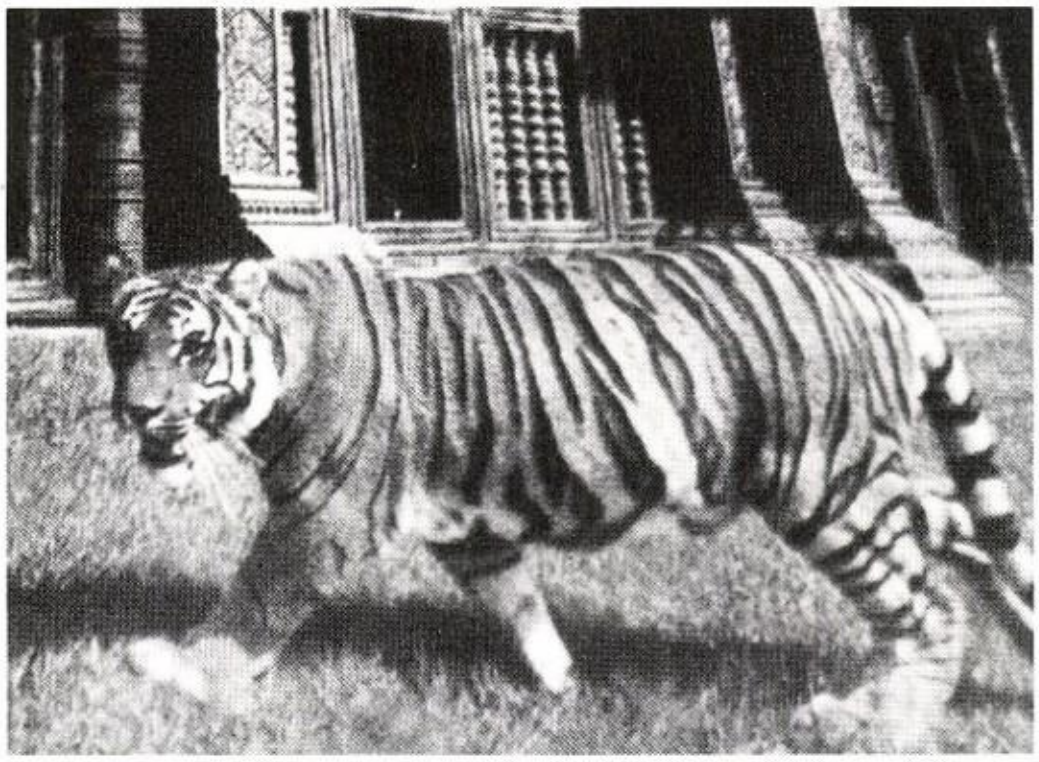

Gag me with a spoon!

For this I gave up Sesame Street?

Favorite Teacher

Have you tried Head and Shoulders?

W-o-o-o!

Don't it awful? Could it worse?

Flashdancer

The unknown pep squad

I'm so cute, I make myself sick.

Like, totally awesome, fer sure.

PUT ME DOWN!

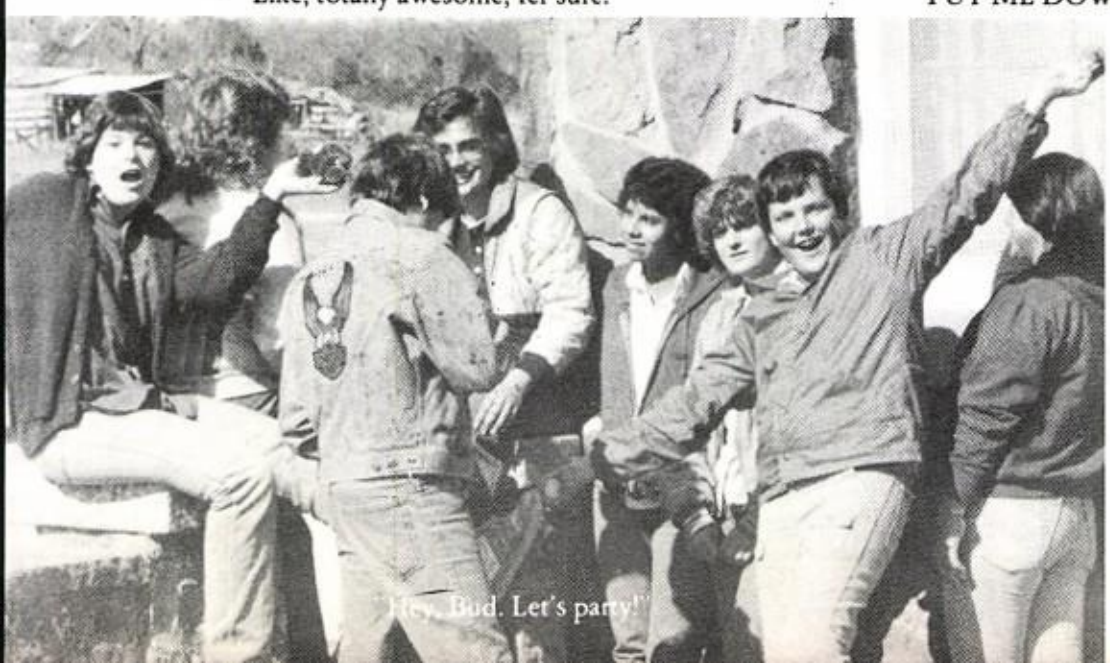
Hey, Bud. Let's party!

Mr. and Miss MHS

an Crafton and Hiromi Ozaki

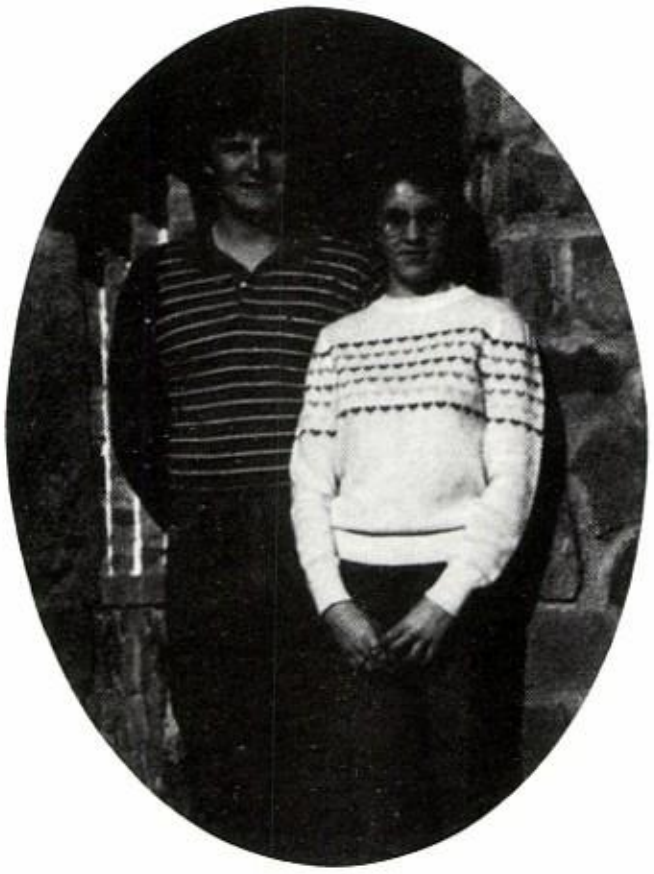

Best All Around

Richard Windham and Mona Alldredge

The Beast and Beauty

Charlie Hoot and Dee Dee Chambers

Most Scholastic

Tommy Buchta and Teresa Petross

Most Athletic

Glenn Pittman and Mona Alldredge

Mr. and Miss Basketball

Bobby Burnett and Teresa Petross

Football Sweetheart and Drill Team Beau

Jimmy Wells and Mona Alldredge

Seniors

Officers

Carl Musick — President, Bobby Burnett — Vice President, Tammy Bates — Secretary, Clif Matthews — Treasurer.

Juniors

Officers

Dale Cloer — Treasurer, Teresa Petross — Secretary, Glenn Pittman — Vice President, Richard Windham — President

Favorites and Shane Crafton Hiromi Ozaki

Andy Herbert Brenda Buchta Favorites

Sophomores

Officers

Tommy Buchta — President, Lisa Lewis — Vice President, Larry Owings — Secretary — Treasurer.

Freshmen

Officers

Salud Marin — Treasurer, Melissa Bradshaw — Secretary, Raymond Brickhouse — Vice President, Skeeter Herbert — Pres.

Favorites Clayton McKinnley and Sissy Burnett

Skeeter Herbert and Karen Pittman Favorites

High School Royalty

Cindy Jessen and Andy Herbert

Grade School Royalty

Cynthia Bates and David Chambers

Pianist

Hiromi Ozaki

Kindergarten — Jennifer Brown and David Wheeler
1st Grade — Teri Ashworth and Ryan Young
2nd Grade — Cynthia Bates and David Chambers
3rd Grade — Raelyn Wheeler and Thomas Foster
4th Grade — Laura Lewis and Bryan Greenrock
5th Grade — Angela Young and Todd Kilgo
6th Grade — Angie Hoot and Scott Ashworth
7th Grade — Amy Blankenship and Allen Holman
8th Grade — Brenda Hopper and Jason Spencer
9th Grade — Karen Pittman and Troy Hughes
10th Grade — Peggy Holman and Jimmy Crafton
11th Grade — Cindy Jessen and Andy Herbert
12th Grade — Debra Shipman and Charlie Hoot
Crown Bearers: Rowanna Sublett, Ethan Rhodes, Chrystal McCartney
Ben McGinnis
Ushers: Keily Hammer, Larry Owings, Michelle Piper, Jimmy Squyres

1984
Homecoming Queen
Dee Dee Chambers
Escorted by:
Clayton Chambers

Freshman Candidate:
Salud Marin
Escorted by:
Miguel Marin

Junior Candidate:
Teresa Petross
Escorted by:
Michael Stone

Senior Candidate:
Tammy Bates
Escorted by:
Mike
Barkley

MAY
26
MAY
85

M 19
H
30 S

TAMMY
BATES
HOMECOMING
QUEEN
CANDIDATE

Future Homemakers of America

Top Row: Lavada Hobbs, Karen Pittman, Brenda Buchta. Middle Row: Salud Marin, Mona Alldredge, Melissa Norris, Melissa Bradshaw. Bottom Row: Rosa Marin, Stephanie Pulley, Mike Hamer, Peggy Holman, Bobby Burnett. Betty Martin — Standing in the Middle.

Top Row: Jennifer Strickland, Dee Dee Chambers, Sissy Burnett. Middle Row: Merisha Fergeson, Keily Hammer, Hoanh Ingram, Crissy Moore. Bottom Row: Teresa Petross, Shane Crafton, Debra Shipman, Richard Windham — Beau, Tammy Bates. Standing: Hiromi Ozaki.

Whoa!

Officers

Top to Bottom: Tammy Bates, Peggy Holman, Mona Alldredge, Teresa Petross, Bobby Burnett, Dee Dee Chambers, Crissy Moore, Karen Pittman, Shane Crafton.

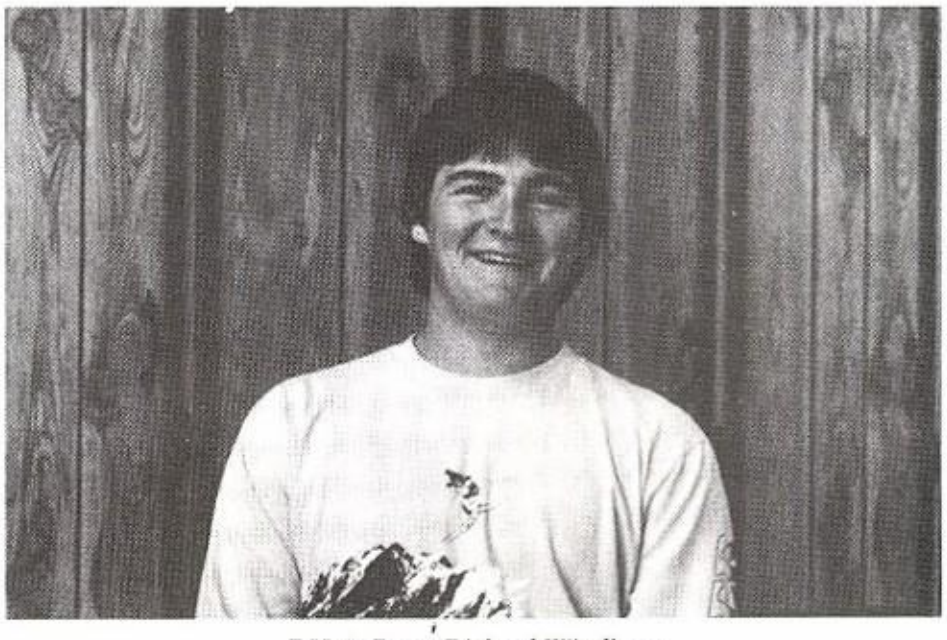

F.H.A. Beau: Richard Windham

Future Farmers of America

FFA OFFICERS

Shane Crafton, Carl Musick, Bobby Burnett, Glenn Pittman, Richard Windham, Bo Allen — Sponsor

GREENHAND OFFICERS

Skeeter Herbert, Preston Miller, Michael Pittman, James Bowden, Darryl Hendrix, Bo Allen — Sponsor

LIVESTOCK JUDGING TEAM

Jimmy Crafton, Richard Windham, Larry Owings, Bo Allen — Sponsor

CHAPTER CONDUCTING TEAM

Glenn Pittman, Chris Matthews, Tony Thompson, Alex Teague, Dale Cloer, Richard Windham, Jimmy Crafton, Lonnie Robertson, Bo Allen — Sponsor

QUIZ TEAM

Michael Pittman, Preston Miller, Raymond Brickhouse

FFA SWEETHEART

Dee Dee Chambers

High School UIL

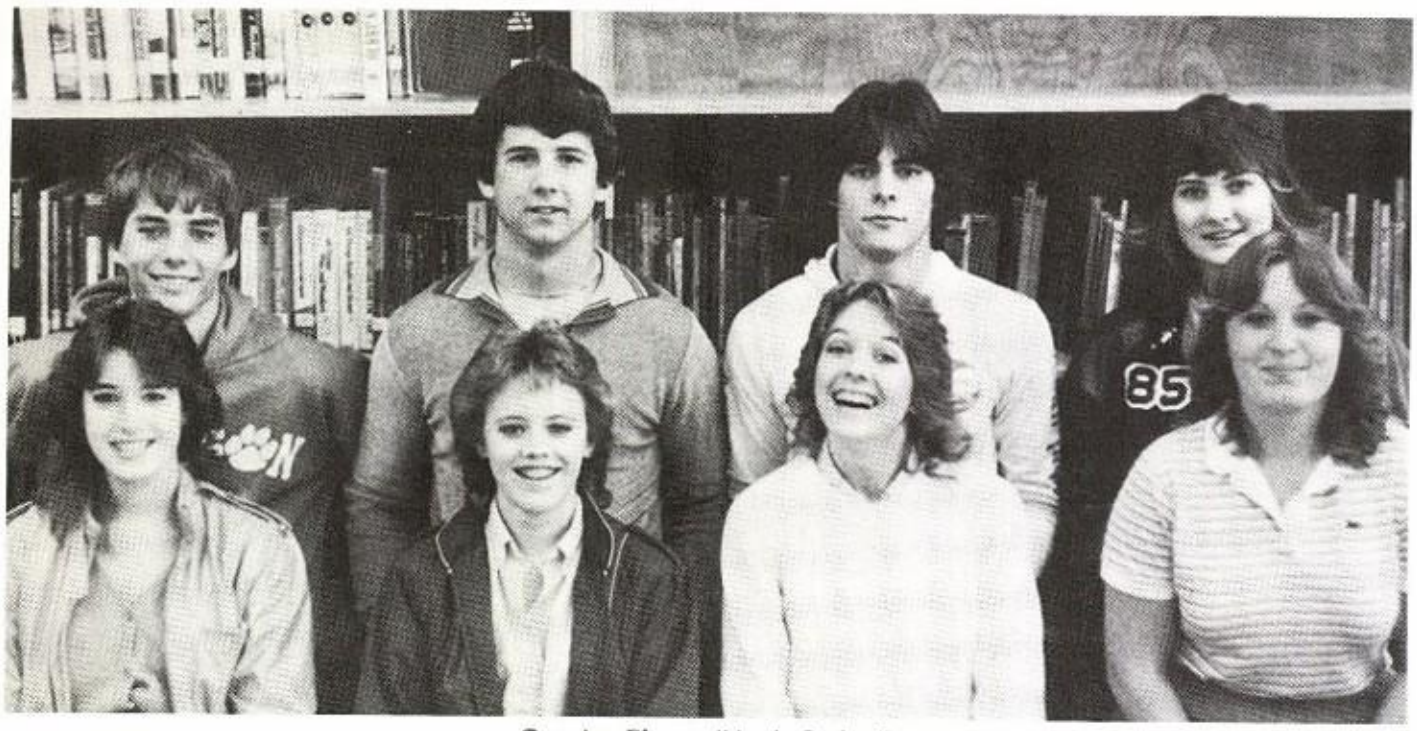

One Act Play — "Antic Spring"

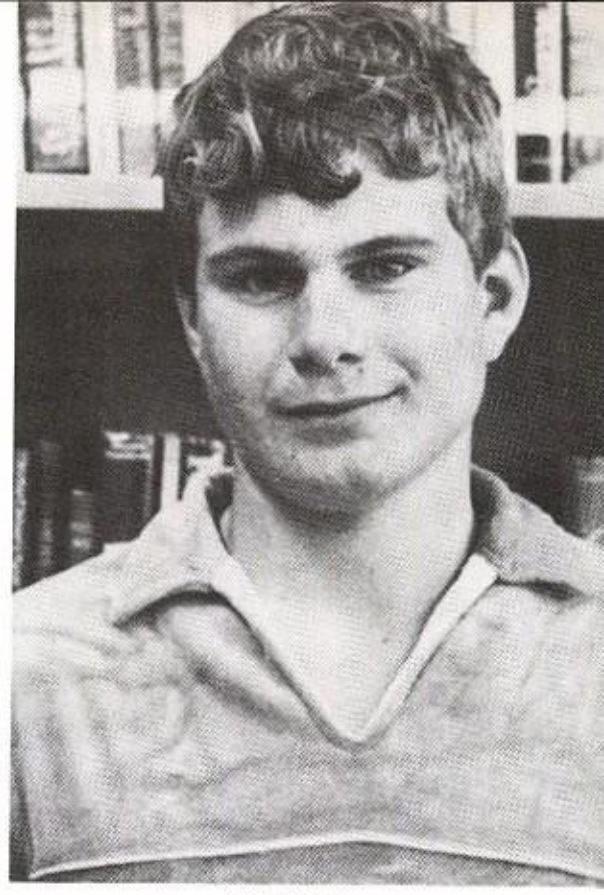

Calculator

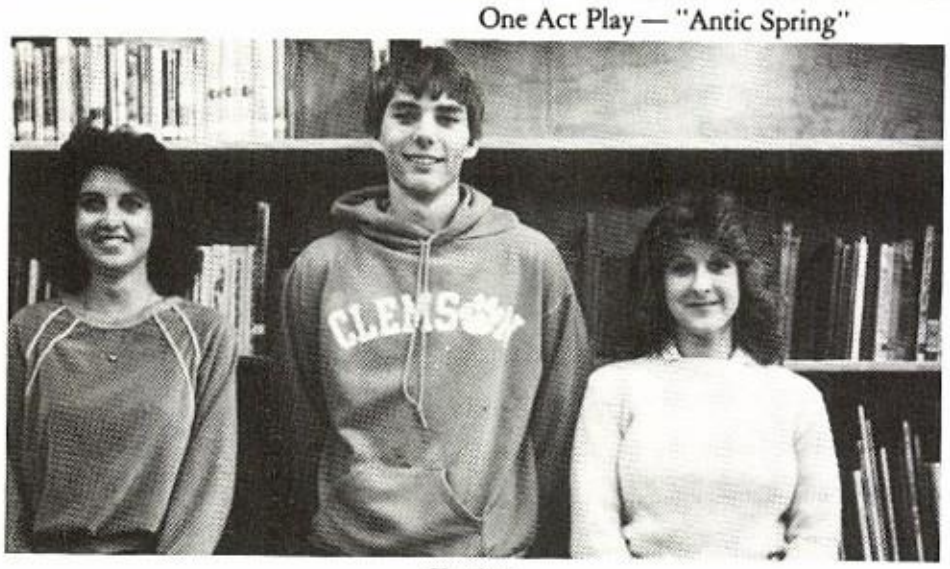

Typing

Prose

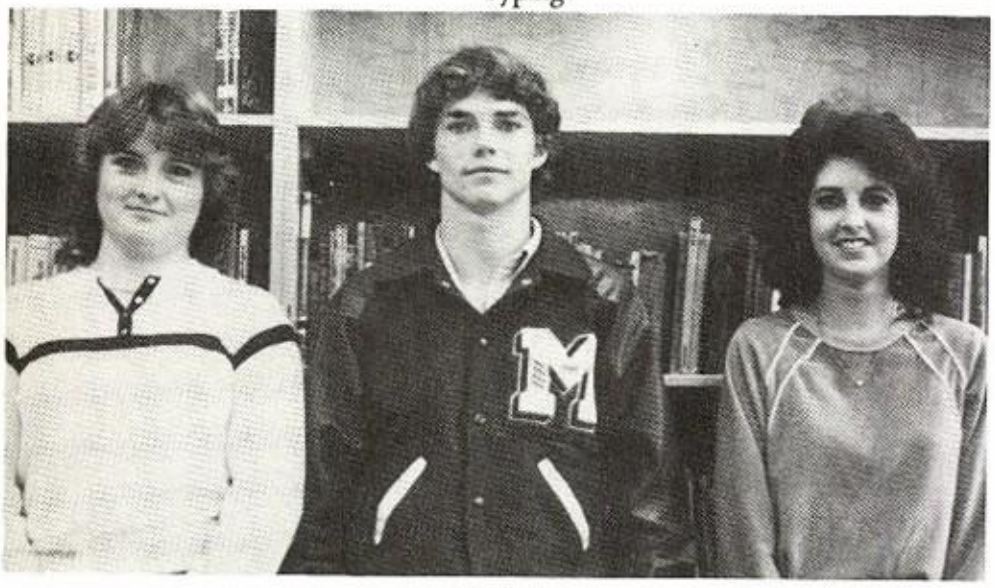

Poetry

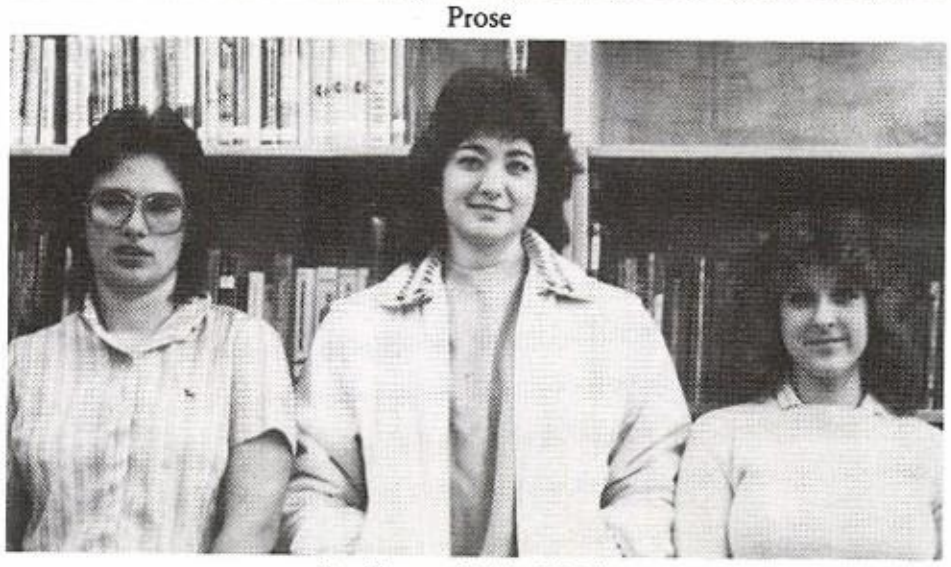

Spelling and Plain Writing

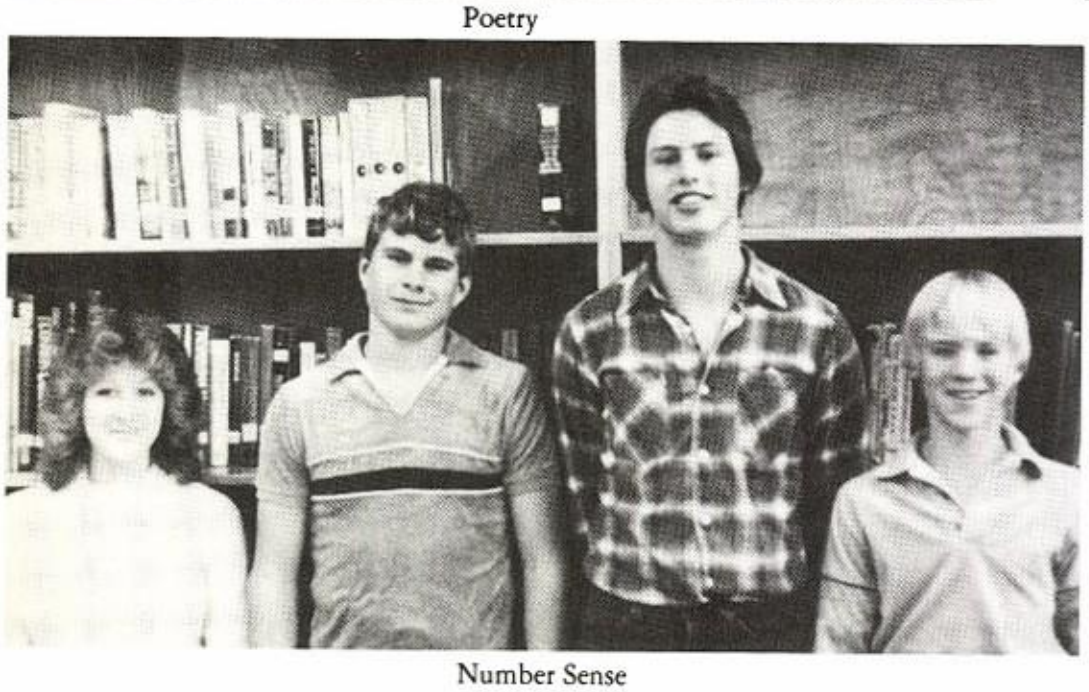

Number Sense

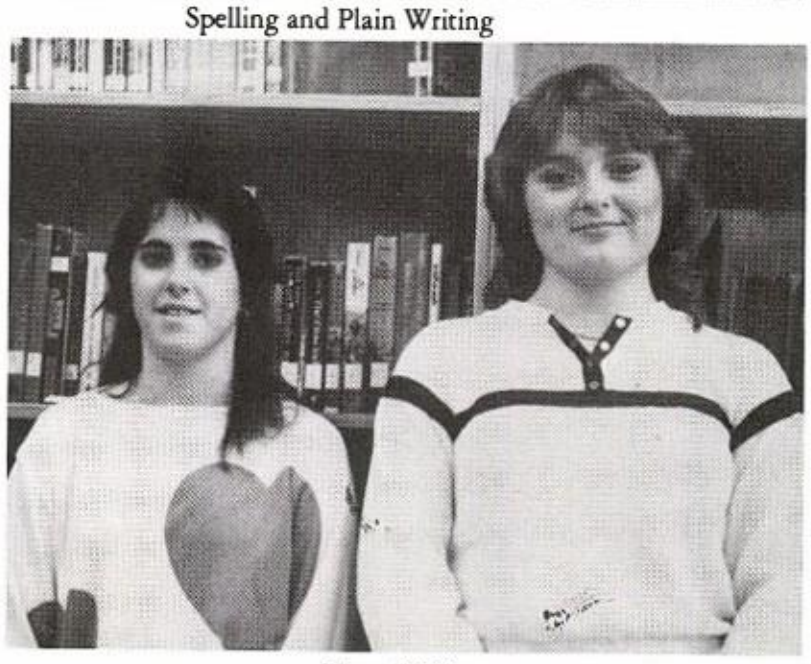

News Writing

Picture Memory

Number Sense

Ready Writing

Spelling

Ready Writing

Oral Reading

Ready Writing

Story Telling

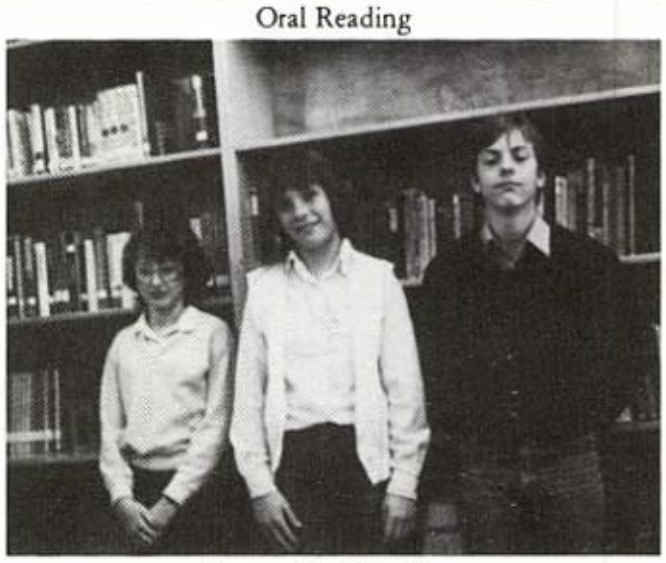

Poetry Oral Reading

Impromptu

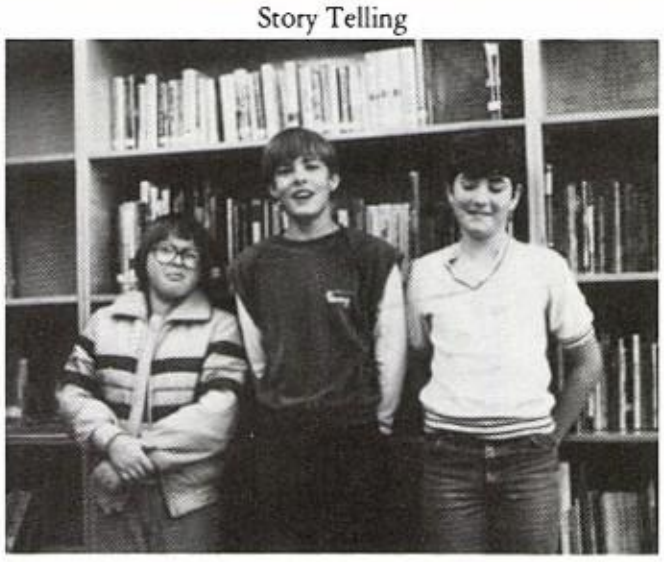

Number Sense

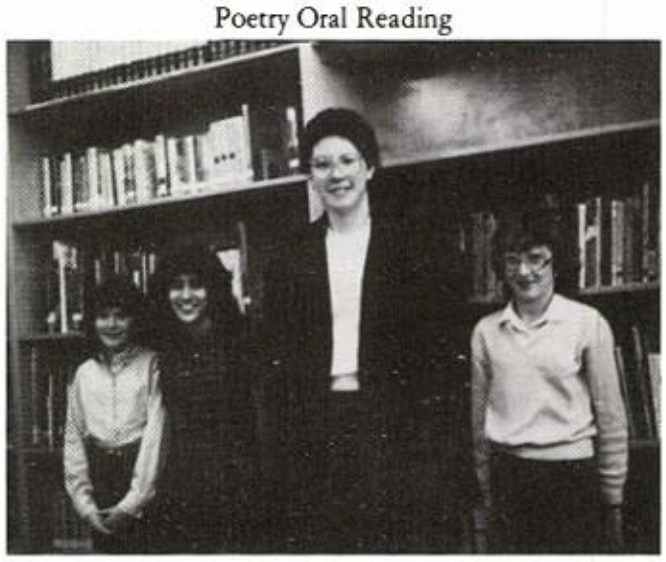

Spelling Bee

Spelling

Modern Oratory

Elementary & Junior High UIL

L to R: Sponsor — Michelle Gordon, Jimmy Crafton, Keily Hammer, Shane Crafton, Glenn Pittman, Larry Owings. Front Row: Hiromi Ozaki, Tammy Bates, Crissy Moo
Teresa Petross.

Beta Club

May's
Best

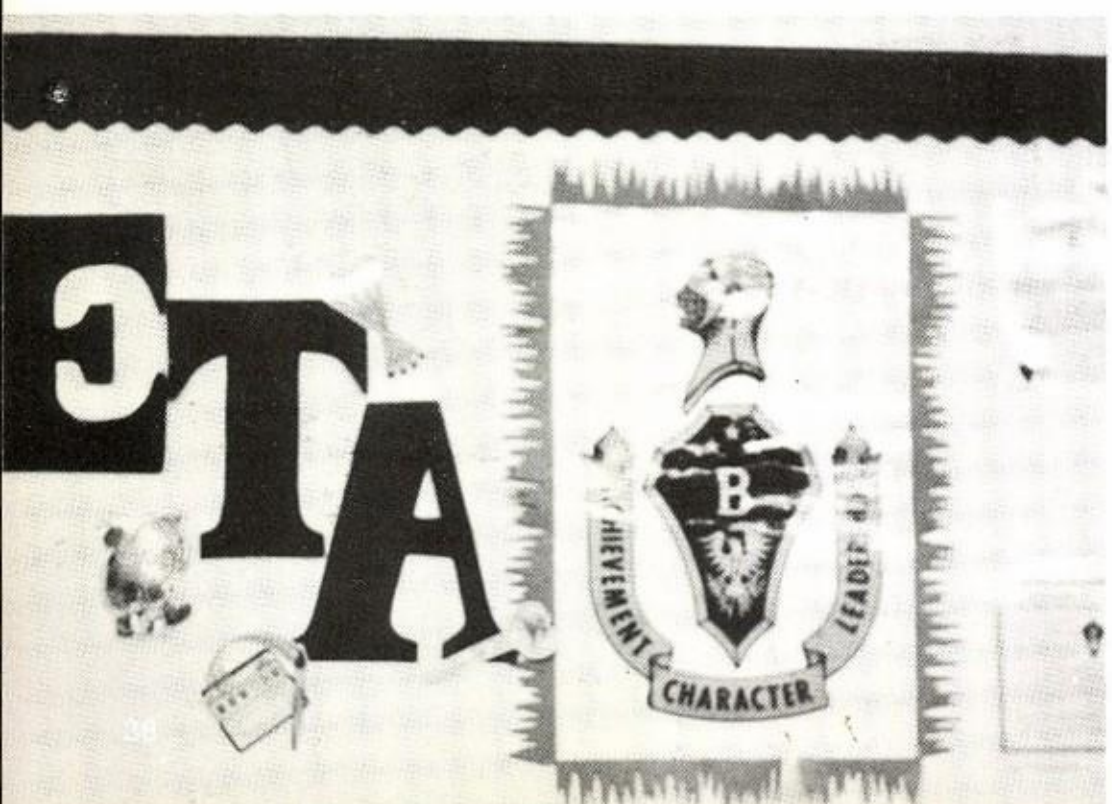

Senior Plays

"What'll We Give Dad?"

"The Gimmick"

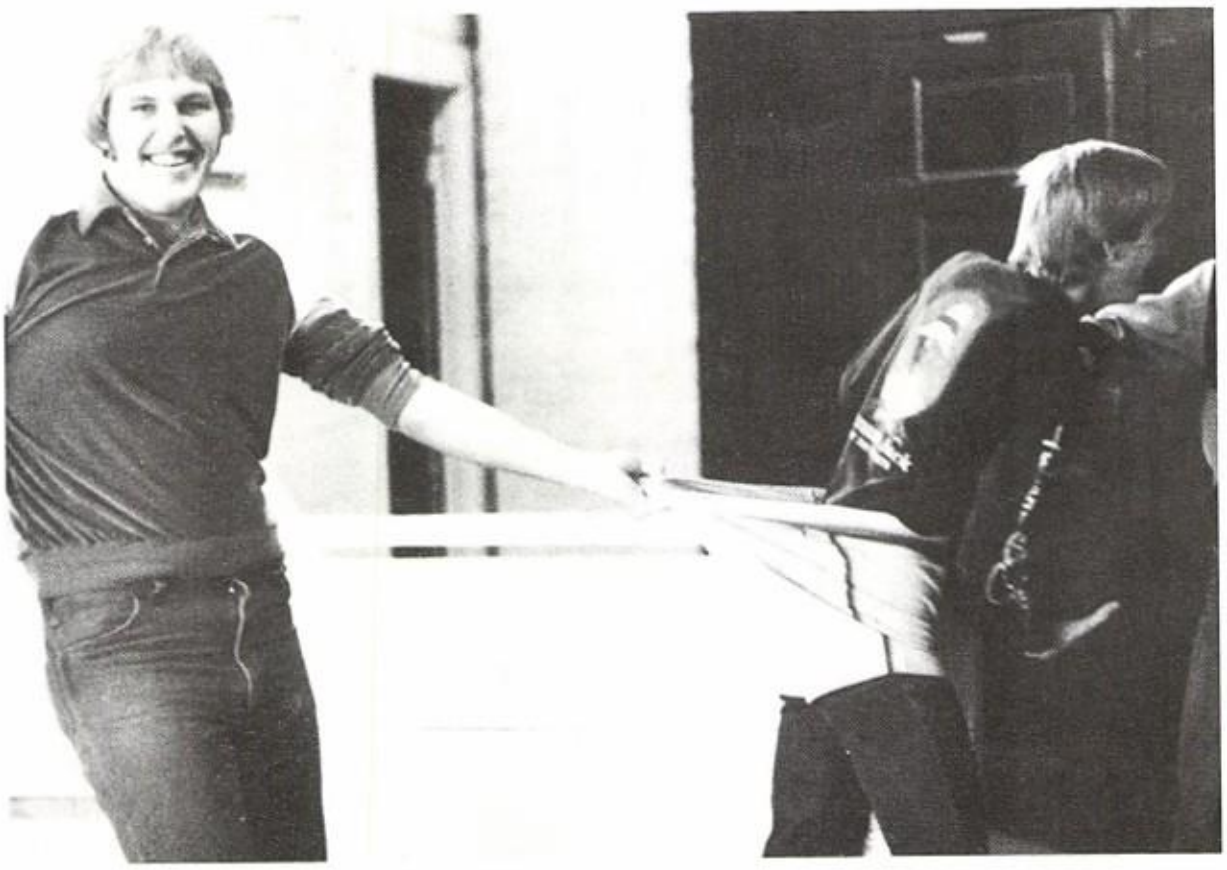

Juniors — Cinderfella

Brown County

▲1

The Brown County Youth Fair rolled around again on January 12, 13, and 14. This year, as every other year, it was cold and wet. It rained on Wednesday night and stayed cold the rest of the time. There was nothing unusual about this year's Youth Fair.

The Youth Fair itself started on Wednesday, but for the students it began at the first of the year. They had to buy their stock — swine, lambs, rabbits, steers and heifers. They spent quite a bit of money on feed and water for these animals. For the Clothing division, there was also a lot of money spent on material, thread, buttons, etc. It took a long time to prepare for this event that only lasted 3 days.

The first day of the Youth Fair was Wednesday. This was the day for the judging of the clothing construction, getting the pigs in the barns, and weighing the lambs. Thursday, pigs were weighed, lambs were judged, and the May FHA members worked in the concession stand. Friday, the dairy cows were shown, and Friday evening the style show took place. Saturday was rabbit judging day, and the steer show. In the Home Economics division the foods, crafts, and canning were judged. The livestock auction brought the 1984 Youth Fair to a close on Saturday night.

1. Melissa Norris placed 5th on her pant suit. She also received high point individual in the Homemaking division. 2. Karen Pittman is showing her 8th place Hamp swine. 3. Glenn Pittman shows his Hamp swine that also won 8th place. 4. Teresa Petross represented our school in the Queen Candidacy. Part of her job was to distribute refreshments to the bidders. 5. Al Briscoe and Bryan Thompson are showing their Hamp swines. Al's was awarded 4th place and Bryan's was awarded 11th place. 6. Merisha Fergeson placed 1st in the Clothing division with her dress. 7. Mr. Allen contributed his time to helping the boys prepare for the Youth Fair. 8. Al's 4th place swine is in the pen with the top 6. 9. Scott Ashworth is showing his 14th place Hamp swine. 10. Scott shows another Hamp swine that was given 12th place. 11. Sissy Burnett was awarded 2nd place with her shirt and blouse. 12. Jo Ann Windham came to see the May participants. 13. Al shows his other Hamp swine that won 4th place. 14. Crissy Moore was awarded 1st place with her pant suit. 15. Corey Ashworth is showing her 7th place Duroc swine. 16. Teresa shows her Duroc swine that placed 2nd and received Reserve Champion in her class. 17. Mrs. Martin extended her help to the girls with their clothing and also helped in the concession stand. 18. Crissy received 1st place with her suit along with high point individual in the Senior Clothing division and best model in Senior Modeling division. 19. Mark Freeman is showing his Hamp swine that won 12th place. 20. Bryan received 11th place with his Hamp swine.

▲2

▲3

▲4

▲5

▲7

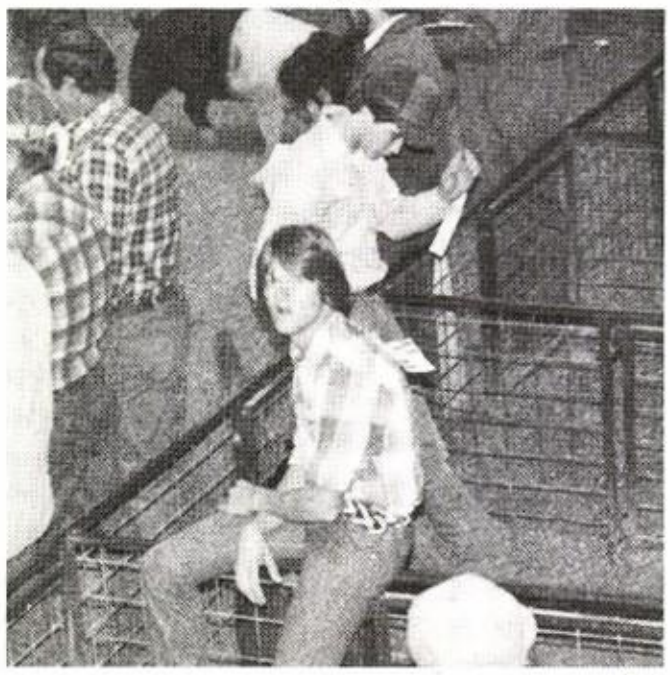

▲8

Junior

Teresa Petross/Queen Candidate

Youth Fair 1984

▲ 10

▲ 11

▲ 12

▲ 13

▲ 14

▲ 15

▲ 16

▲ 17

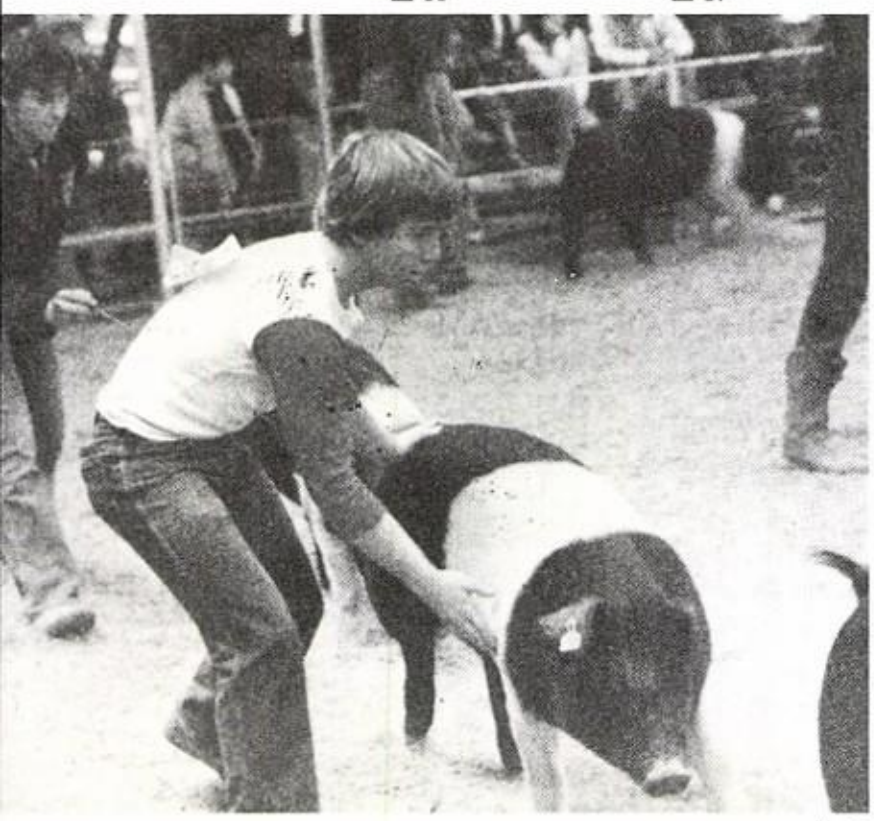

▲ 19

20

41

ADMINISTRATION

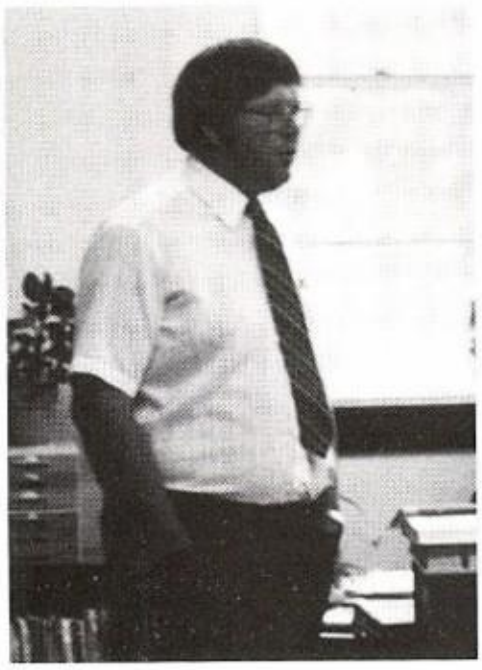

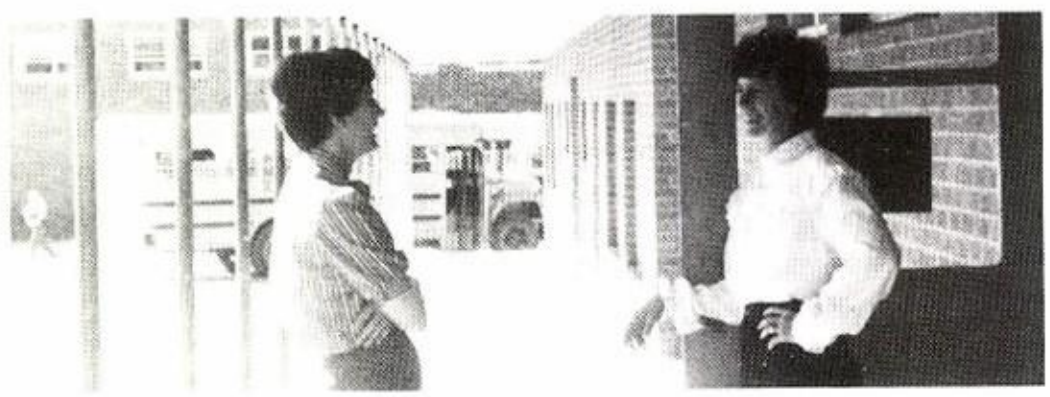

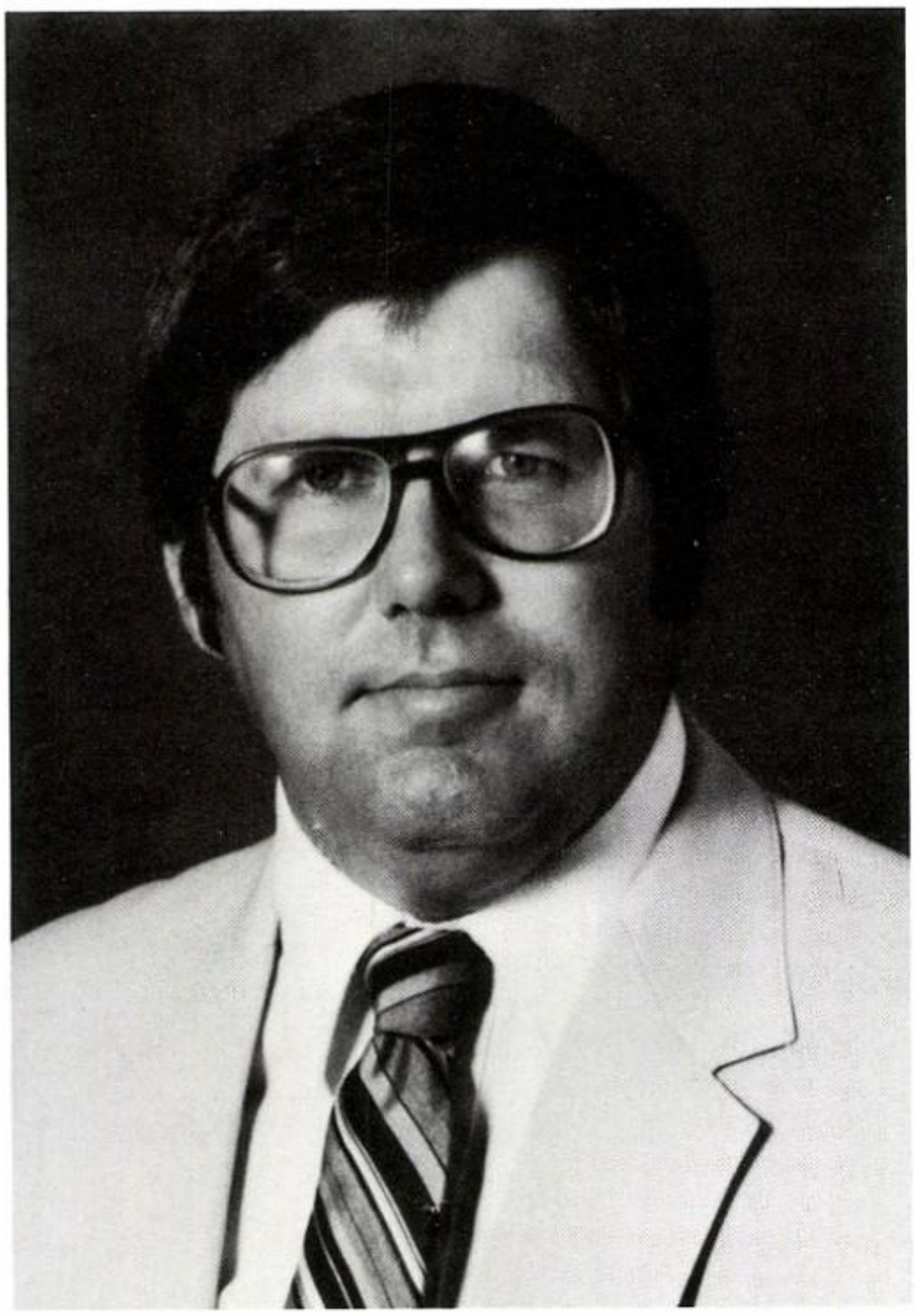

Superintendent
Don Rhodes

High School Principal
Ronnie Watkins

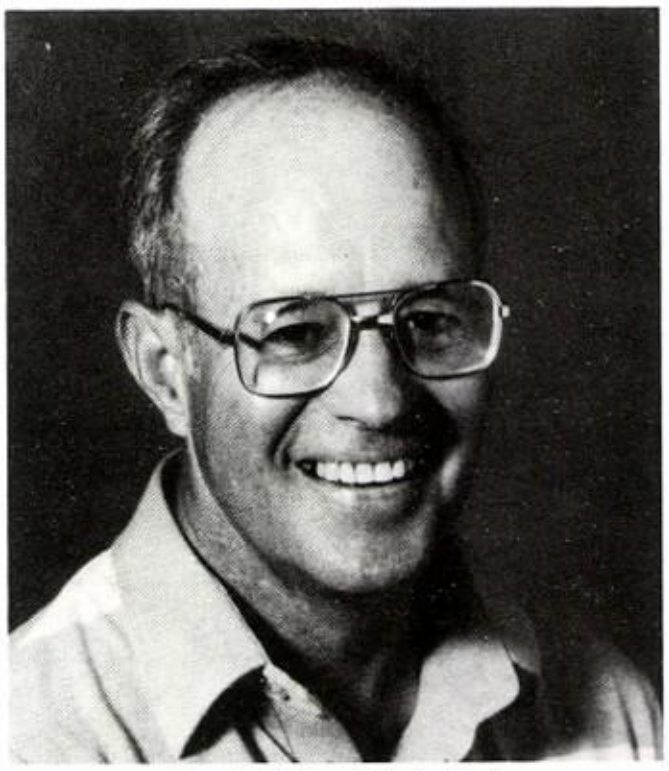

Grade School Principal
Grayum Hart

The May Independent School District has many blessings. Our school has a competent, dedicated faculty and staff to instruct our students. Our school has a student body that seems to reach higher achievement each year.

What could better reflect these achievements than this, the 1984 TIGER. Congratulations, Seniors of 1984, for this yearbook, and best wishes for your future.

Don Rhodes

School Board

Ag.
Bo Allen

Fifth Grade
Pat Allen

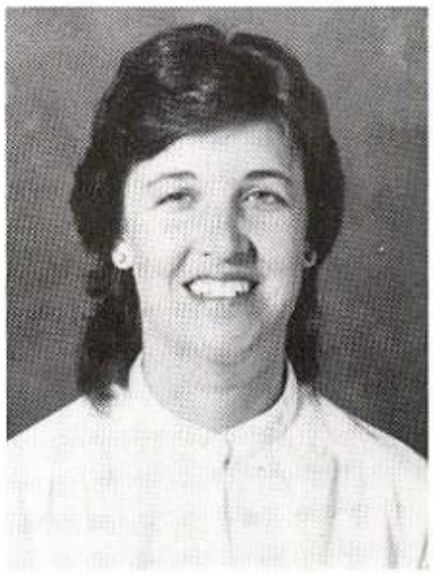

Second Grade
Gail Fergeson

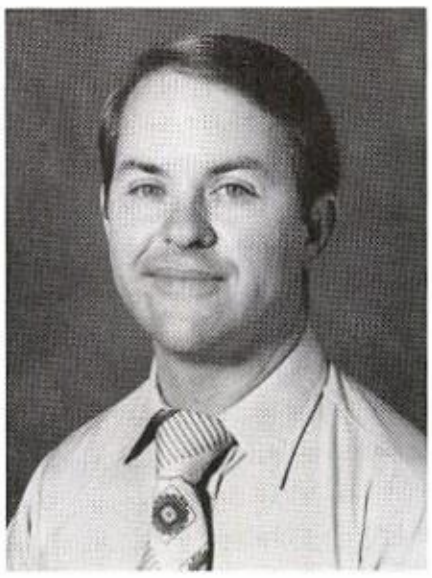

Math
Charles George

Fourth Grade
Linda George

English
Michell Gordon

Science
Wayne Grable

Home Ec.
Betty Martin

Basketball Coach
Bill McKinnery

First Grade
Yella Ray Pallette

Kindergarten
Beth Renfro

Third Grade
Linda Wheeler

Special Ed.
Bonnie Yielding

Secretary
Karen Davis

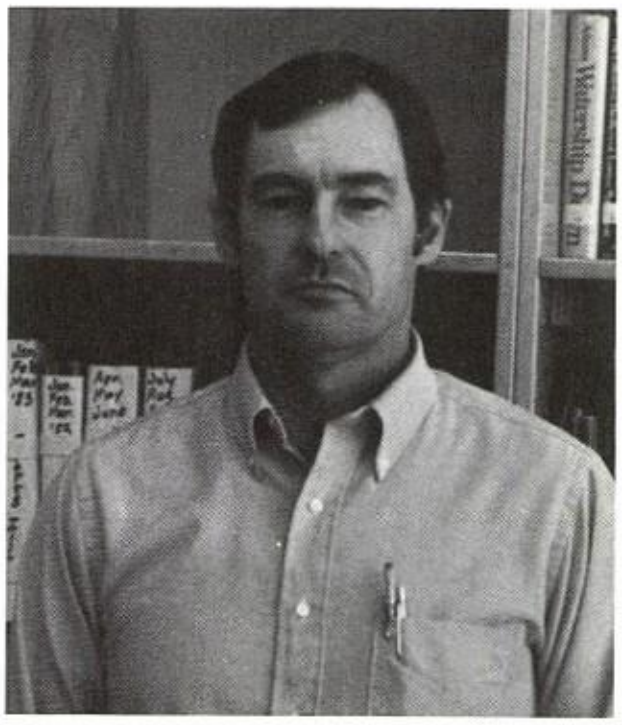

Counselor
Wayne McClure

Librarian
Sue Rhodes

Aid
Ann Kelton

Ruth Chadwick Beverly Pittman
Cooks
Cleo White Jodi Landtroop

Marshall Campbell Grace Freeman
Bus Drivers
Charlotte Spinks Judy Tidwell

Custodians
Hill Thomas
Charlotte Spinks

CLASSES

TIGERS
MHS

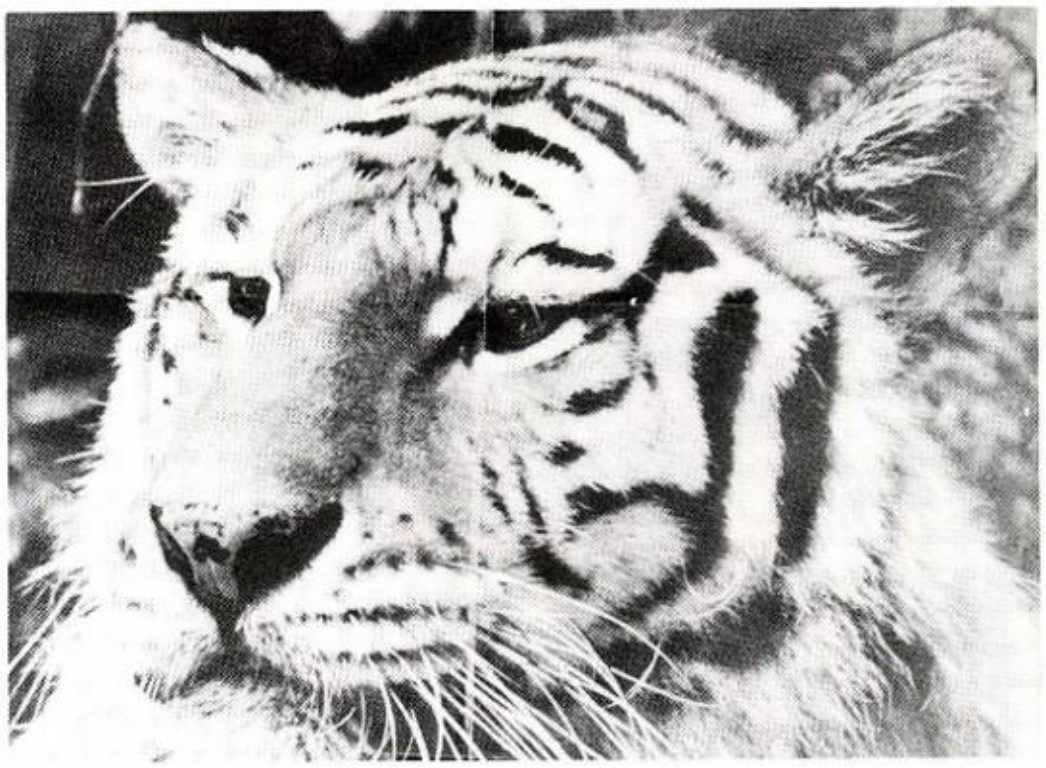

79
C HUBICK
34

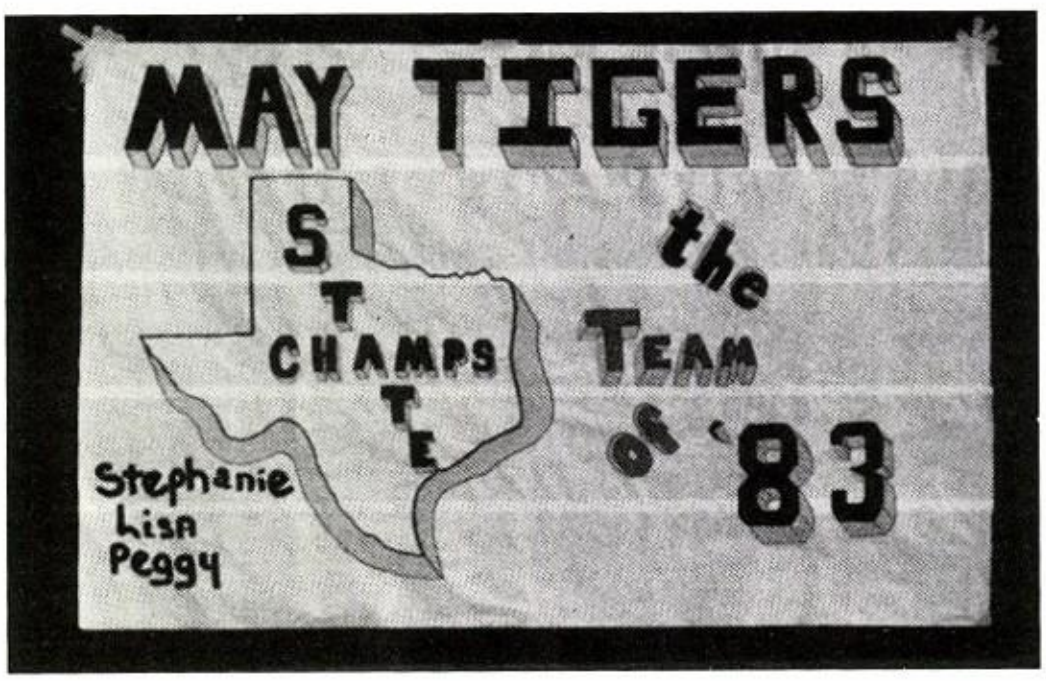
MAY TIGERS
STATE CHAMPS
the TEAM of '83
Stephanie
Lisa
Peggy

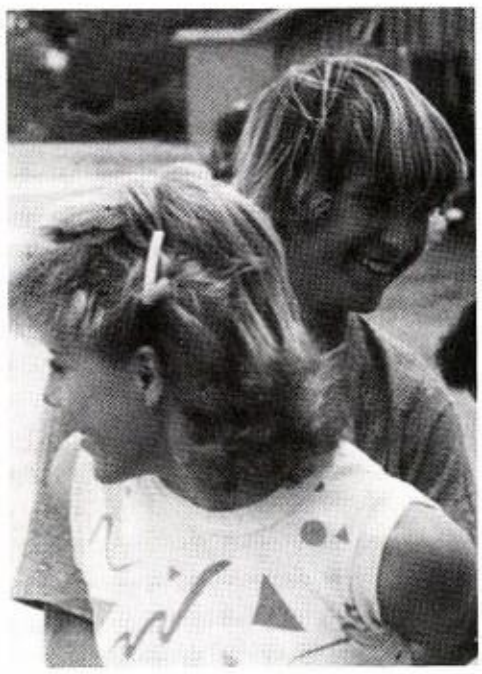

MAY
22

FHA 4
FHA Officer 2
Drill Team 3
One-Act Play 3
Junior Play
Senior Play
Halloween Candidate 2
Homecoming
Candidate 2
Debate 1
Class Officer 4
Class Favorite 2
Annual Staff
Annual Staff Officer
Beta Club
Beta Club Officer 2

Tammy
Lynne
Bates

Football 1

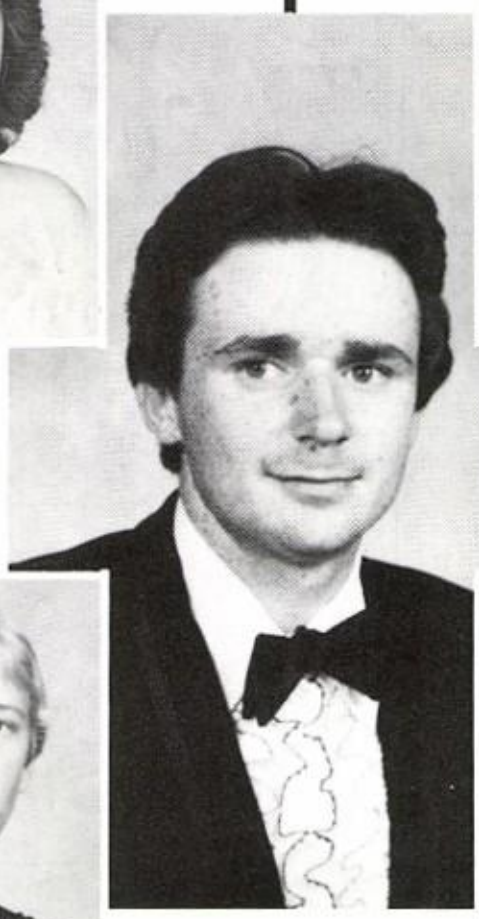

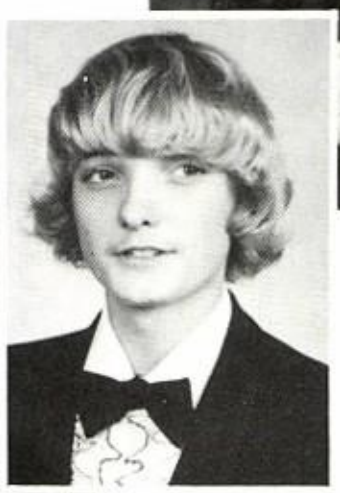

Track 1

George
Randy
Breeden

FHA 1

Senior Play

Bobby
Allen
Burnett

Darrel
Shane
Crafton

FFA 4
FHA 1
FHA Officer 1
Junior Play
Senior Play
Track 4
Basketball 4
Mr. Basketball 81-82
83-84
2nd Team All-District
82-83
Honorable Mention
81-82
Cross Country 1

Ronnie
T.J.
Barron

FHA 1
FHA Officer
FFA 4
FFA Officer 2
Annual Staff
Annual Staff Officer
Class Officer 2
Junior Play 2
Senior Play 2
One-Act Play 1
Football 4
Basketball 1
Mr. M.H.S.
Class Favorite

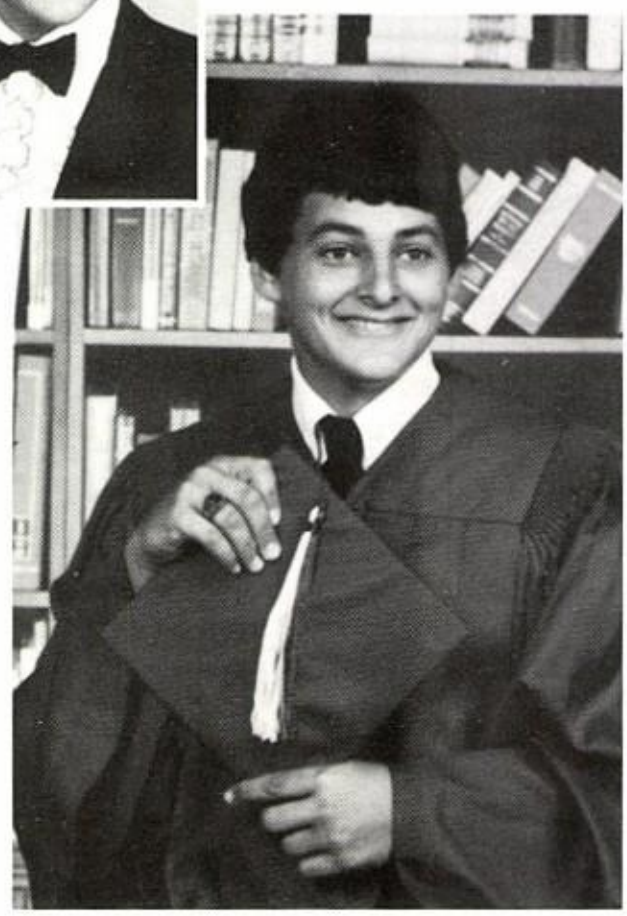

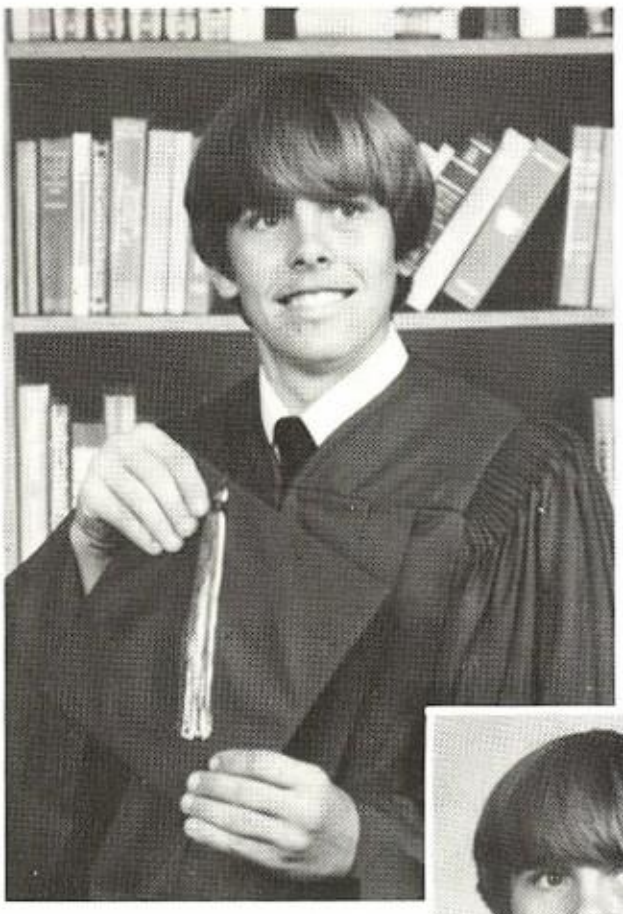

Basketball 2
Junior Play
Senior Play
Cross Country 1

Michael
Daniel
Hamer

Track 2
Football 1
FHA 1
Senior Play
Beast
Halloween Candidate
Most Irresistible

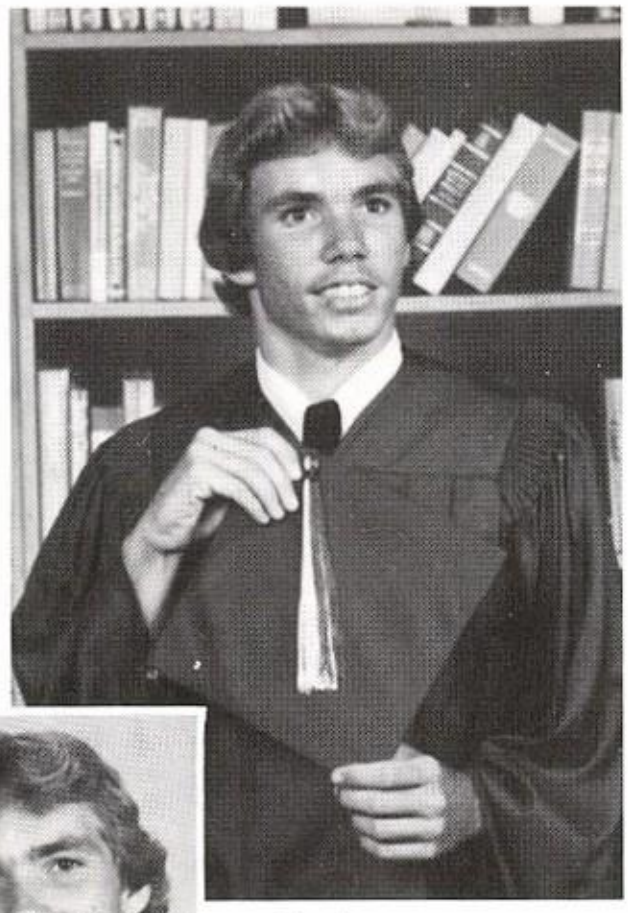

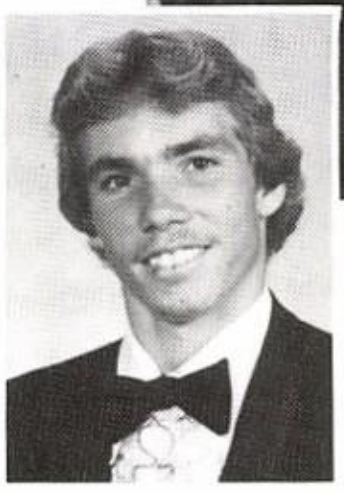

Charles
Lloyd
Hoot

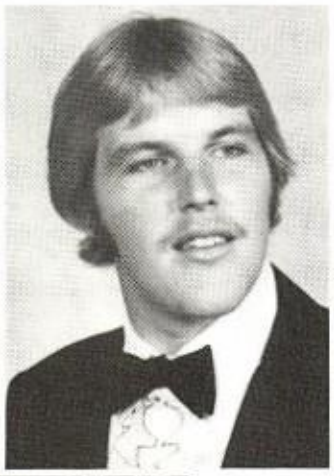

Clifton
Anthony
Matthews

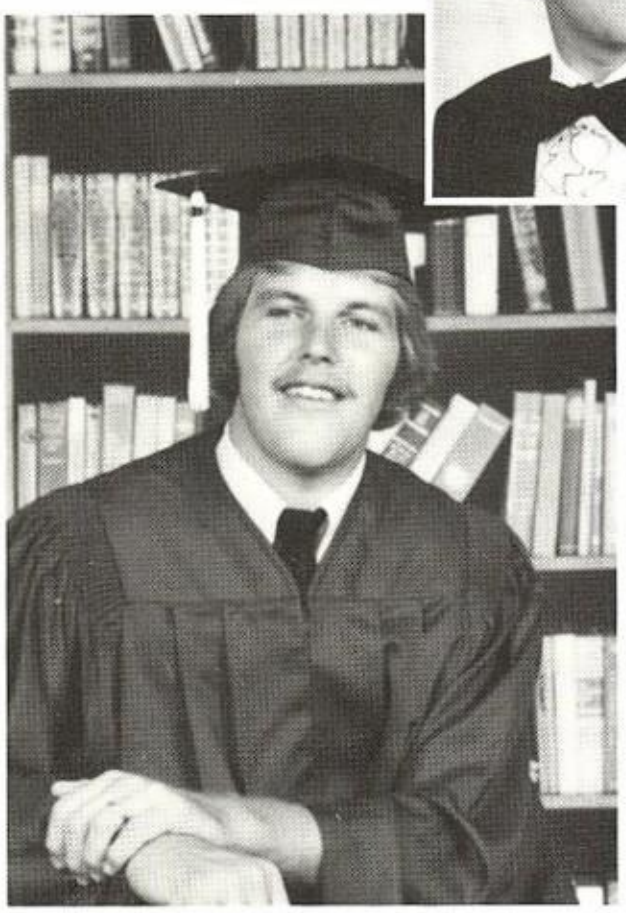

Football 4
FFA 4
Class Officer 4
One-Act Play 1
Basketball 4
FFA Officer 1
Dairy Judging 2
Mr. Basketball 1
All-District 2
3rd Team All-Region
Senior Play
Junior Play
Track 3

Carl
Dale
Musick

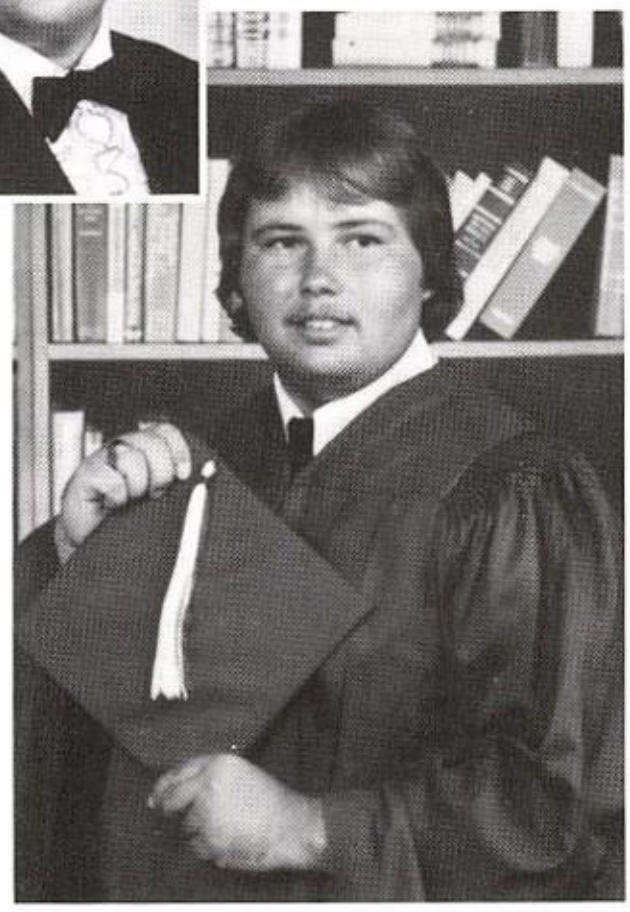

FFA 3
FFA Officer 1
Class Officer 4
Dairy Judging 2
Junior Play
Senior Play
Basketball 1
Football 3
2nd Team All-District
83-84
Track 1

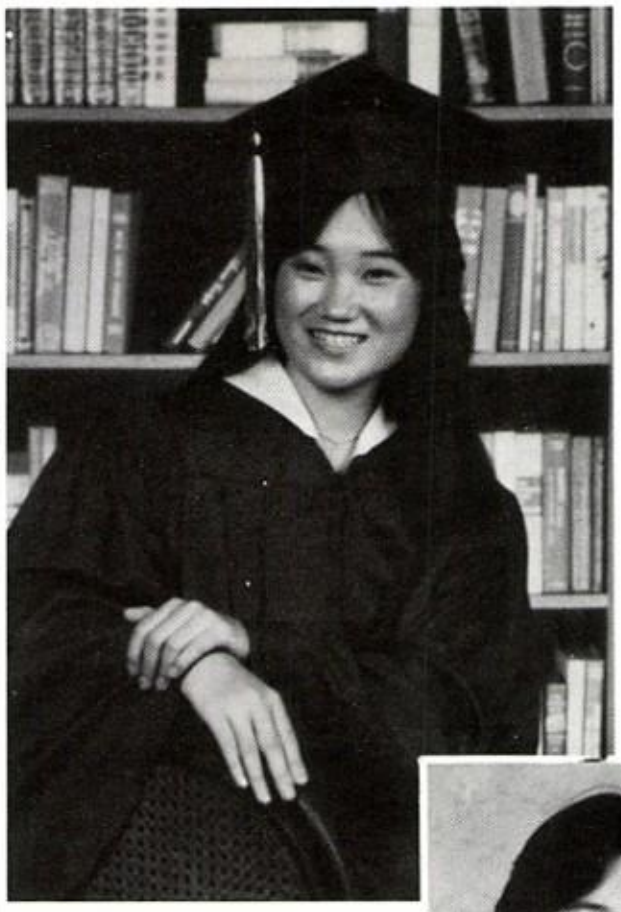

Miss M.H.S.
Class Favorite
Senior Play
Basketball Manager
Drill Team
FHA
Beta Club
Annual Staff

Hiromi
Ozaki

Football 4
Football Captain 2
1st Team All-District
82-83
FFA 4
FHA 1
Dairy Judging 1
Junior Play
Senior Play
Track 1
All-State Football

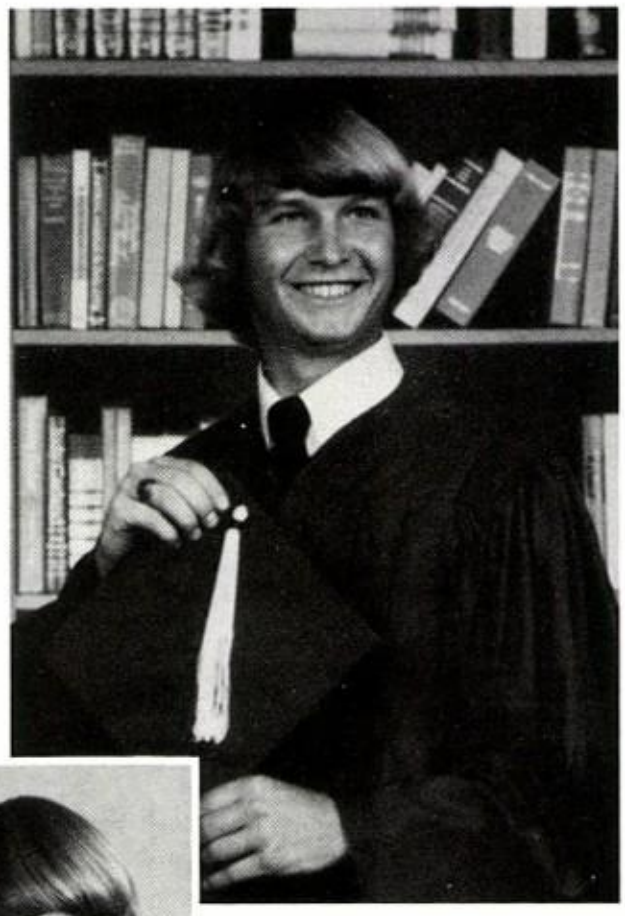

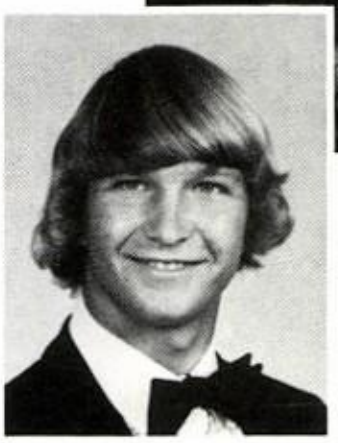

Ronnie
Glynn
Robertson

Debra
Reneé
Shipman

FHA 1
Drill Team 1
Halloween Candidate 1
Senior Play
Annual Staff 1

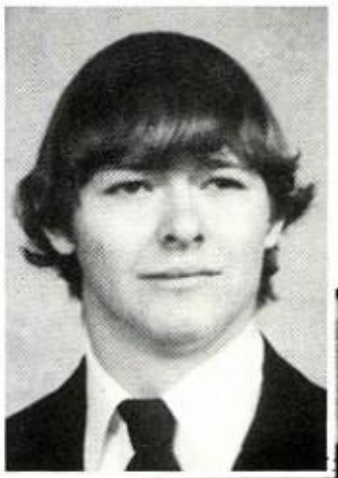

Jimmy
Ray
Wells

Football 4
Track 4
FFA 3
2nd Team All-District
83-84
Drill Team Beau 83-84

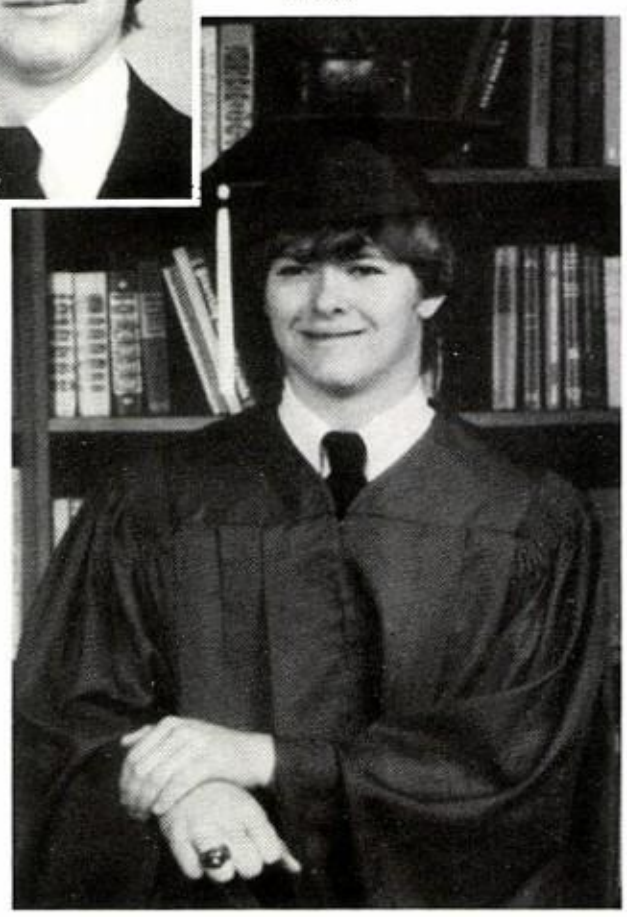

Juniors

Mona Alldredge

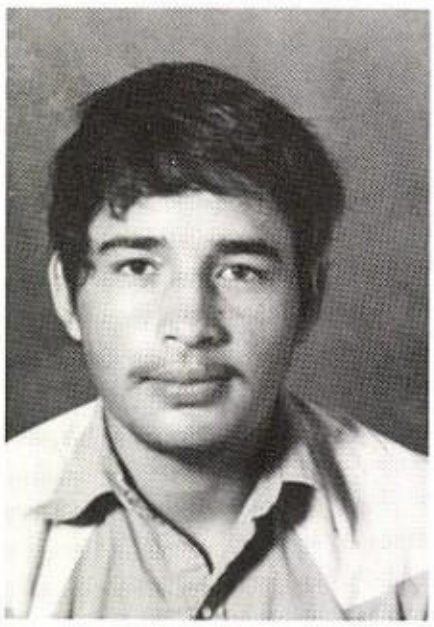
Andres Alvarez

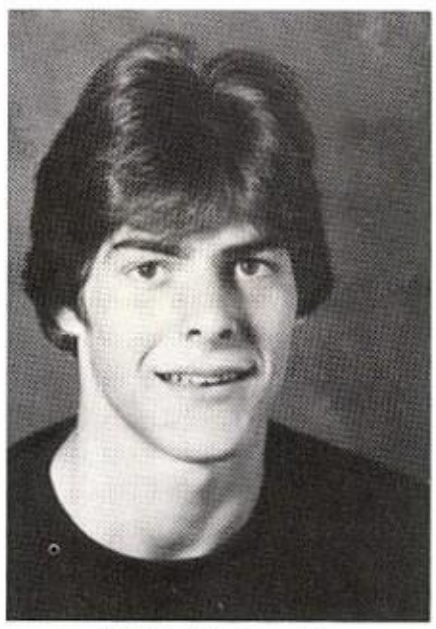
Bobby Blankenship

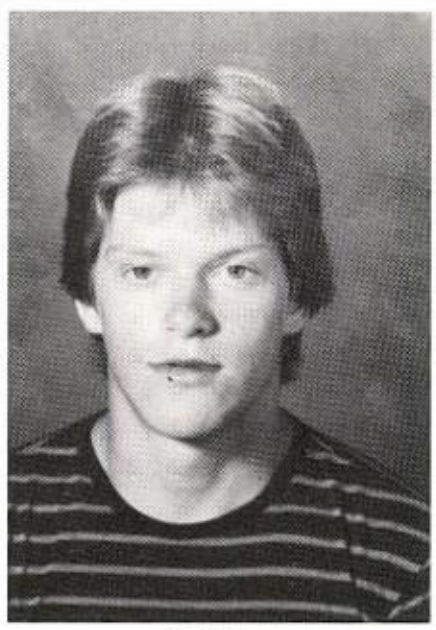
Al Briscoe

Brenda Buchta

Terry Burnett

Dale Cloer

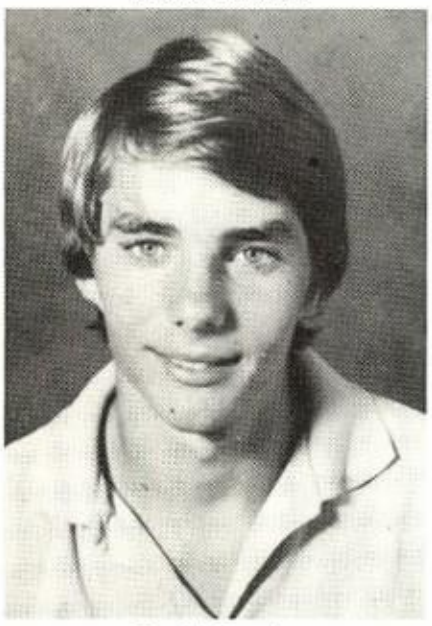
Todd Cundy

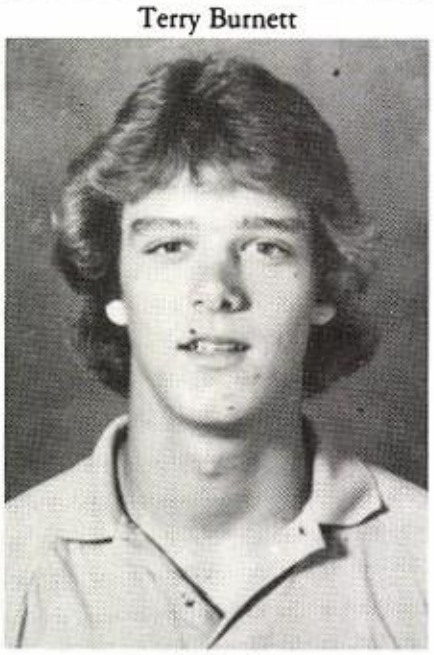
Andy Herbert

Cindy Jessen

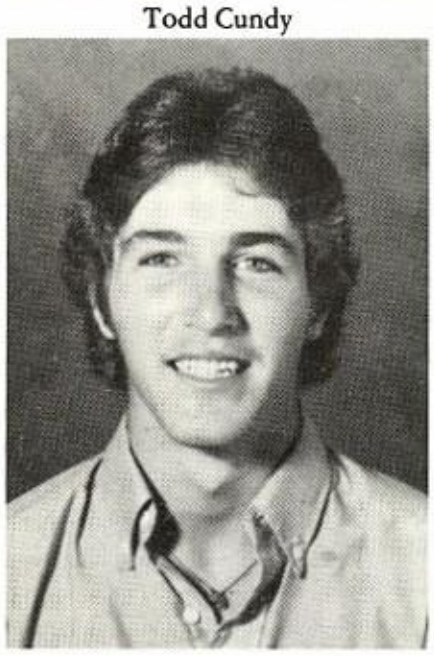
Chris Matthews

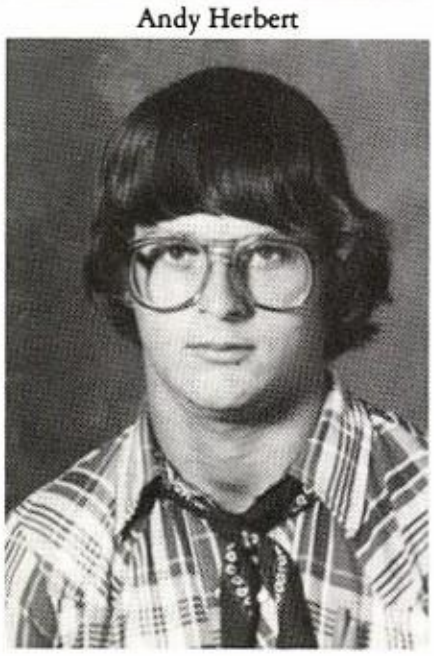
Bubba Musick

Melissa Norris

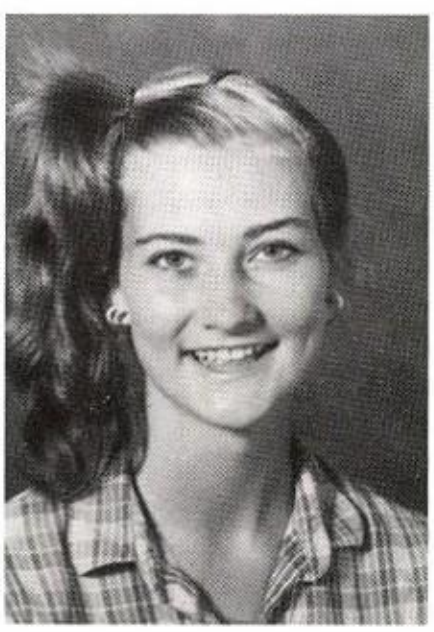
Teresa Petross

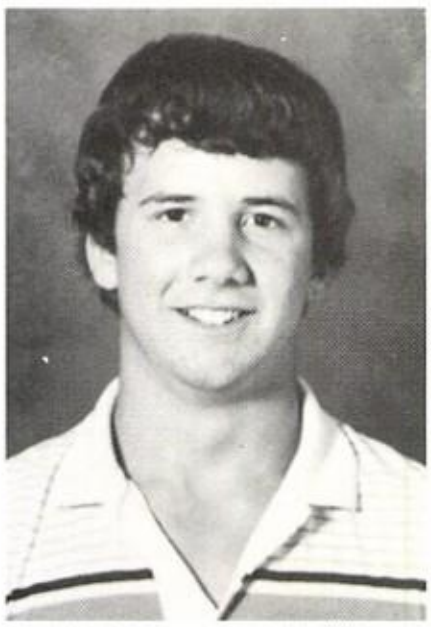

Glenn Pittman

Lonnie Robertson

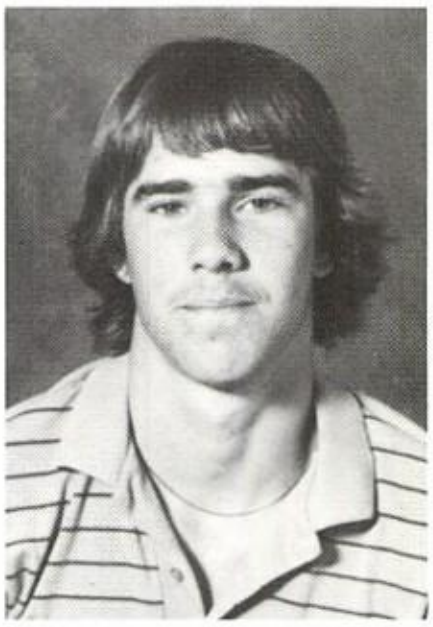

Jimmy Squyres

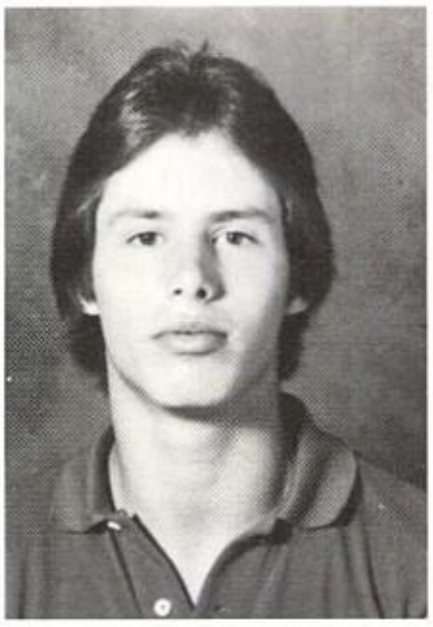

Alex Teague

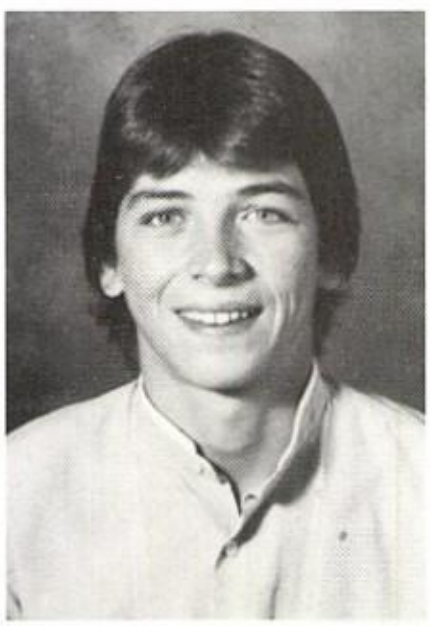

Tony Thompson

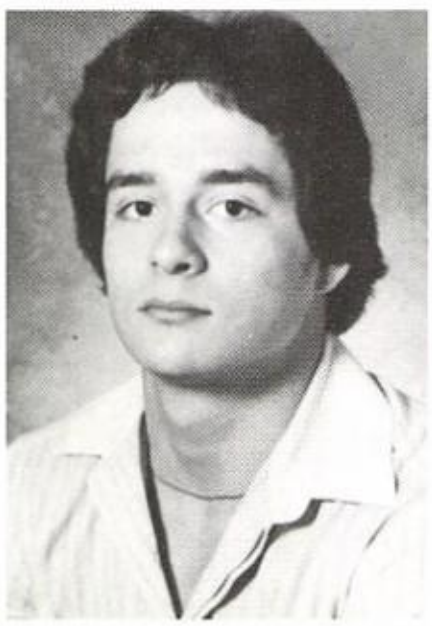

Richard Varela

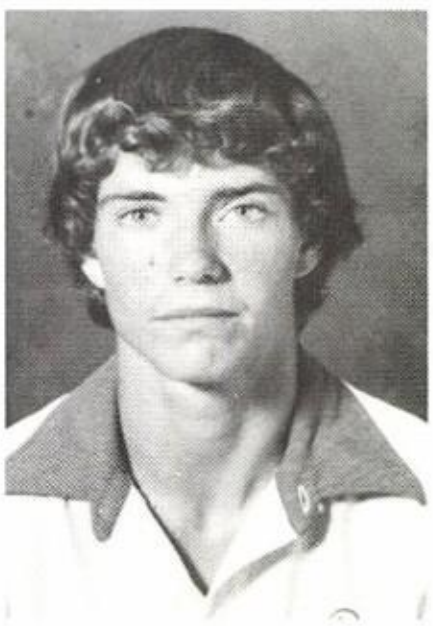

Ricky Wells

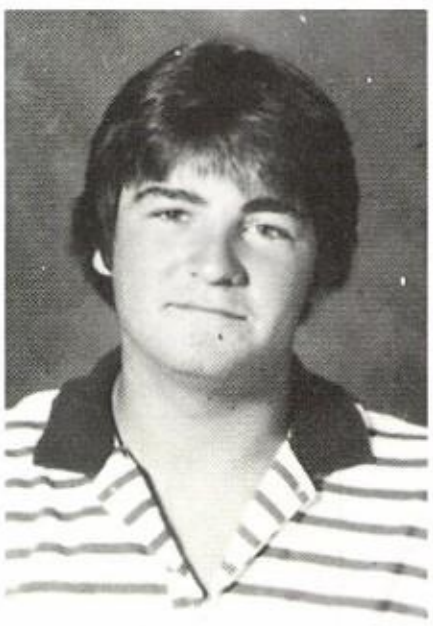

Richard Windham

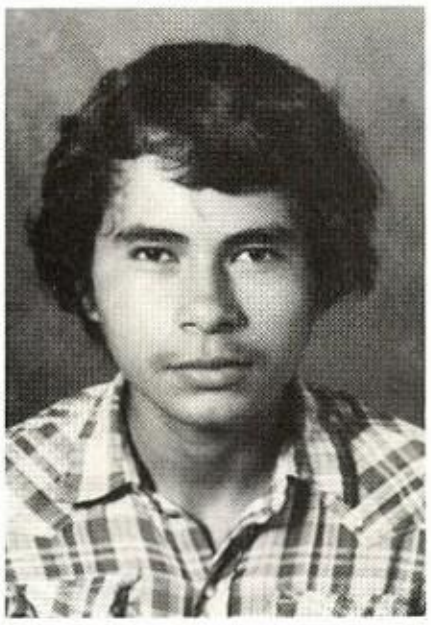
George Alvarez

Tommy Buchta

Sissy Burnett

Dee Dee Chambers

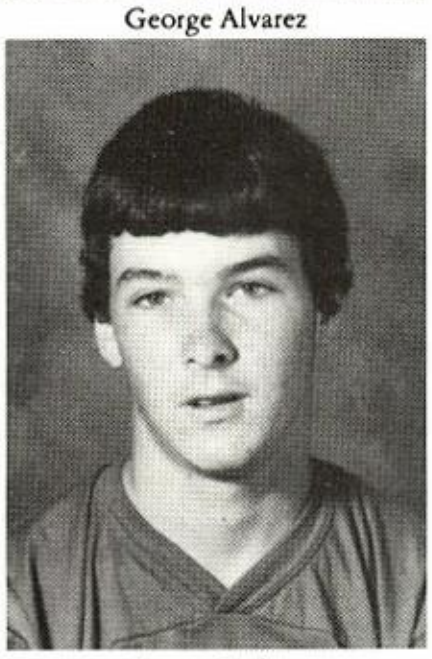
Jimmy Crafton

Merisha Fergeson

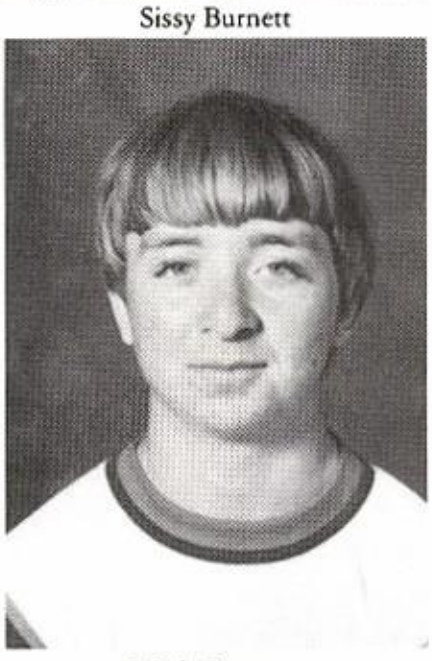
Mark Freeman

Sophomores

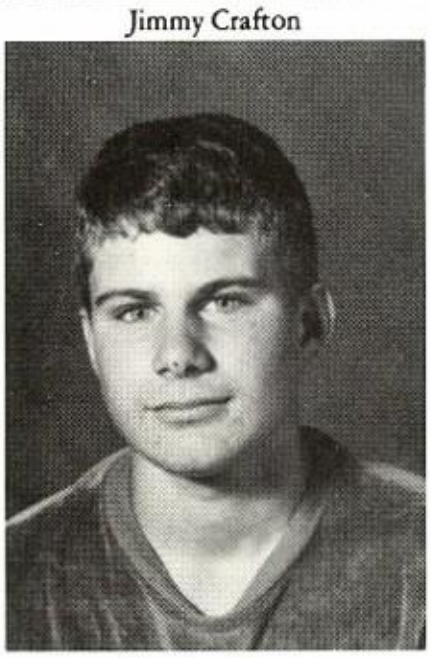
Tommy Garrett

Keily Hammer

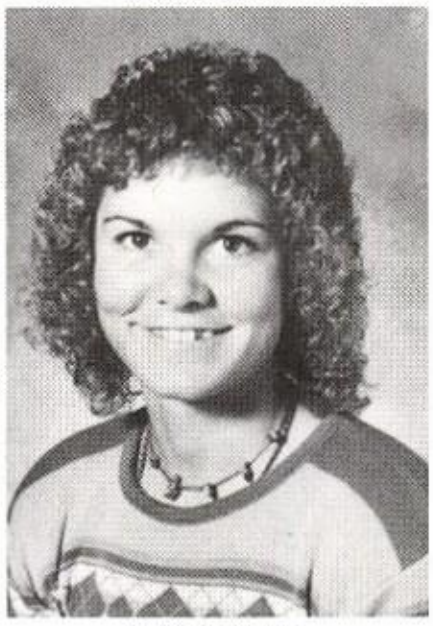
LaVada Hobbs

Peggy Holman

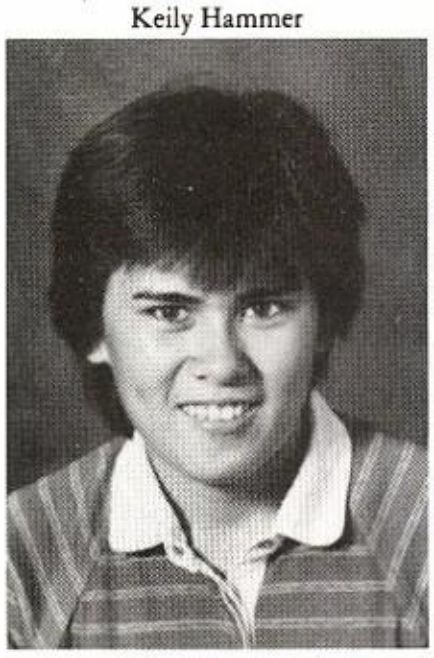
Hoanh Ingram

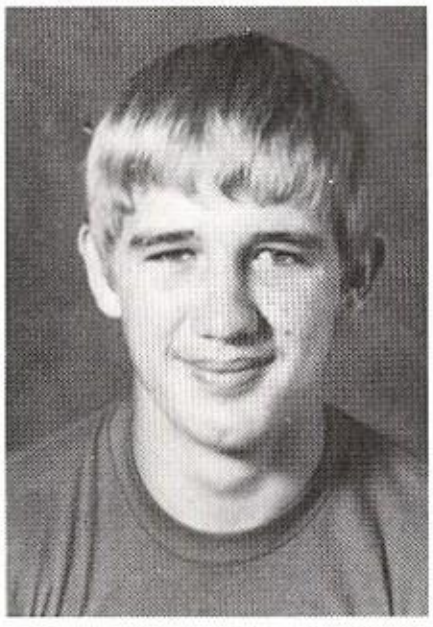
Steve Lancaster

Lisa Lewis

Clayton McKinnley

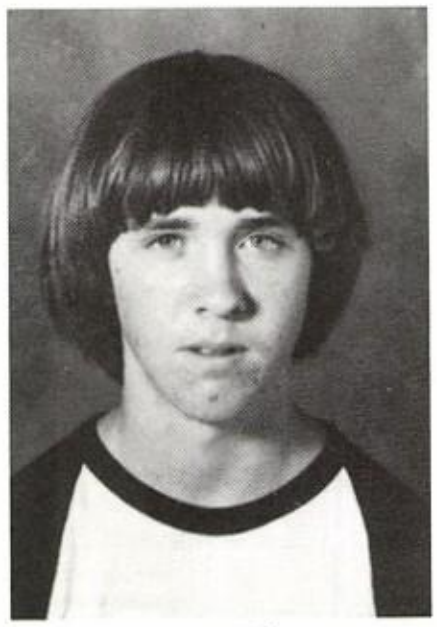

Jimmy Miller

Crissy Moore

Larry Owings

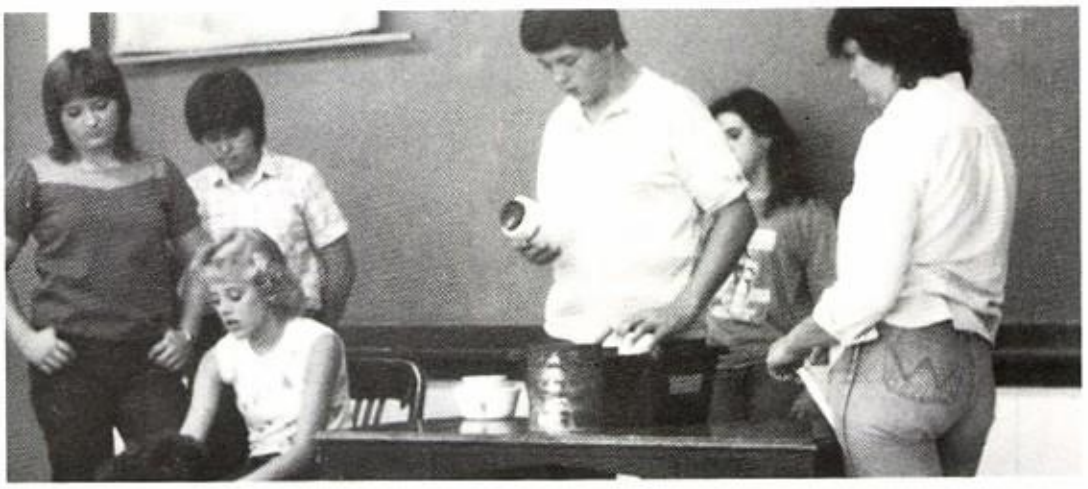

Michelle Piper

Stephanie Pulley

Jennifer Strickland

Bryan Thompson

Eric White

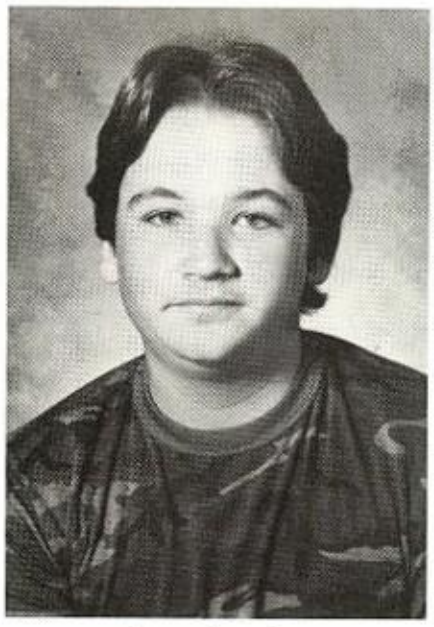

James Bowden

Melissa Bradshaw

Raymond Brickhouse

Darryl Hendrix

Skeeter Herbert

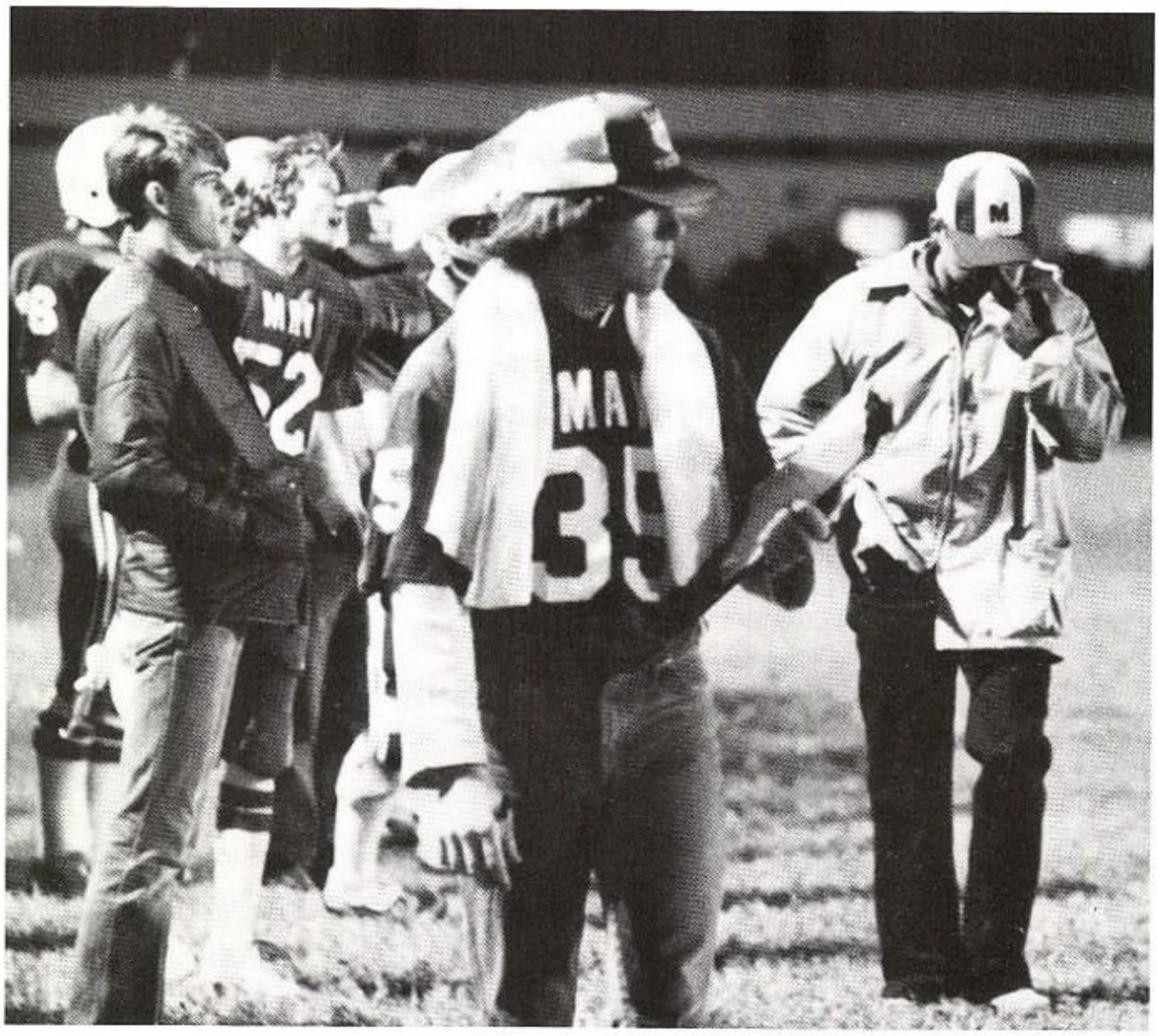

Troy Hughes

Ronald Jeffcoat

Tom Kaler

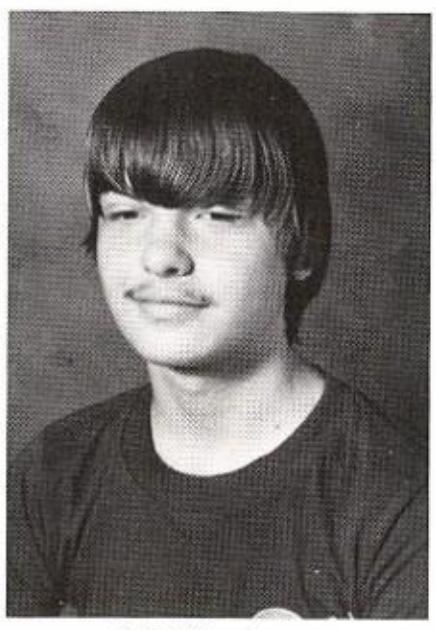

Jackie Landtroop

Rosa Marin

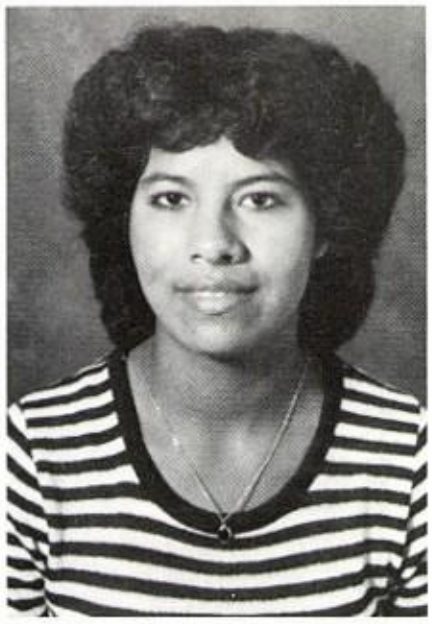

Salud Marin

Preston Miller

Kyle Piper

Karen Pittman

Freshmen

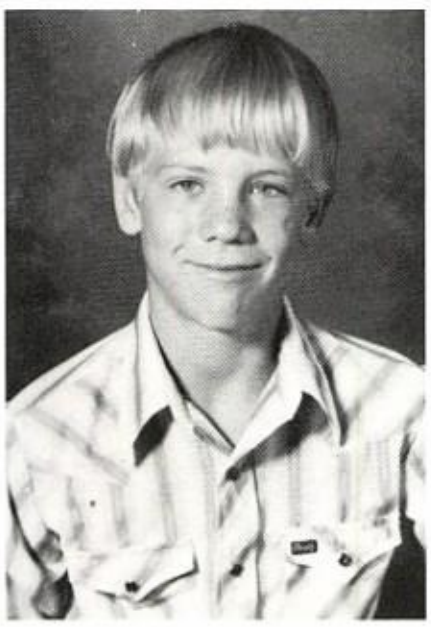

Michael Pittman

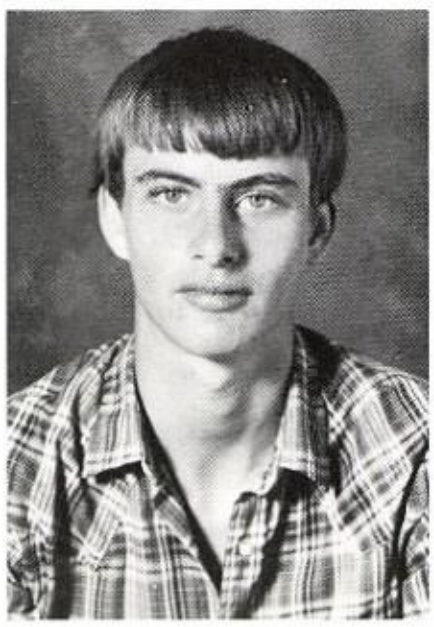

James Shipman

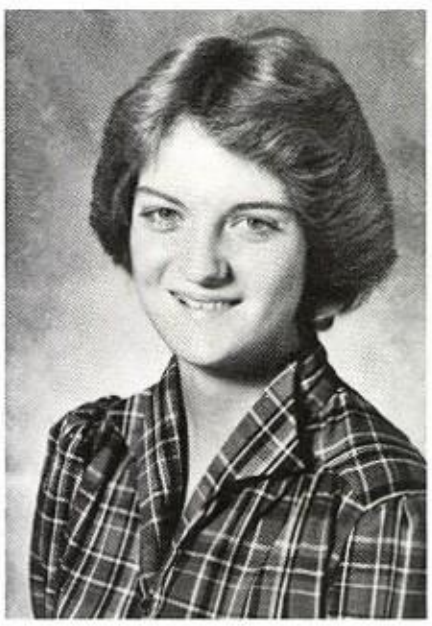

Sheila Spinks

Bobby Squyres

JR. HIGH & ELEMENTARY

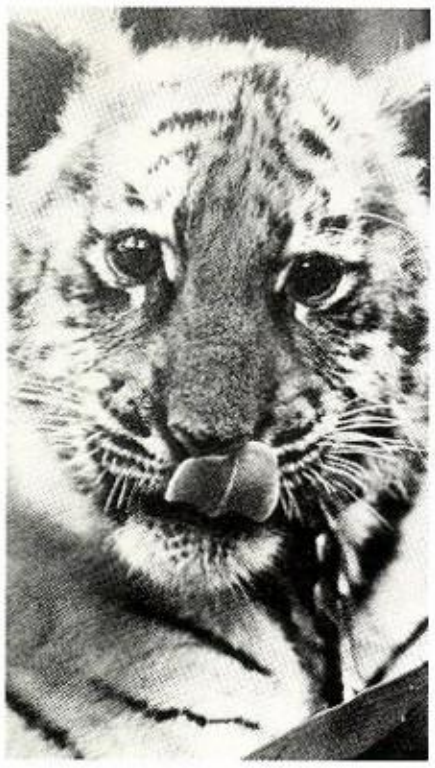

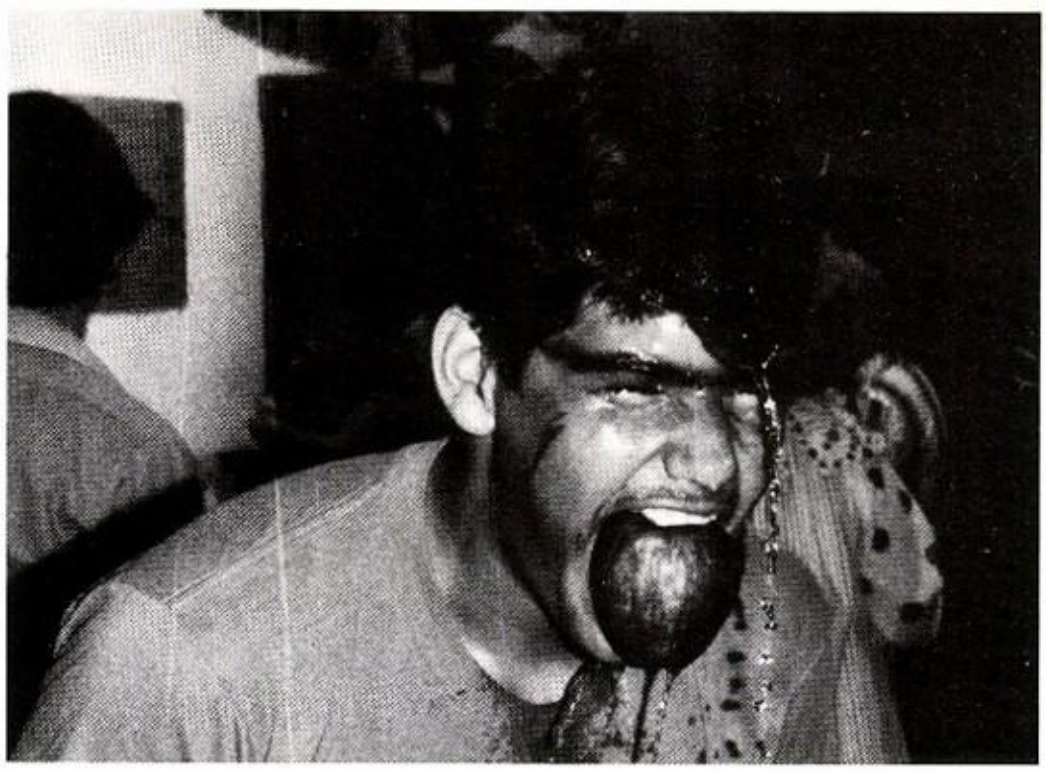

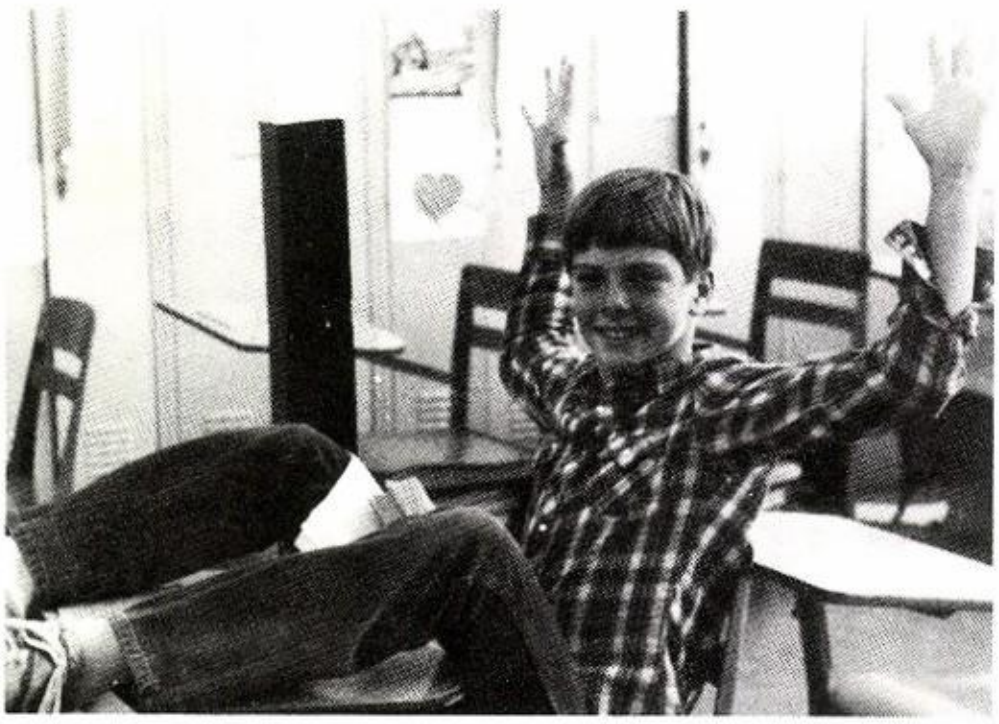

Saronna Alldredge

Henry Breeden

Teresa Buchta

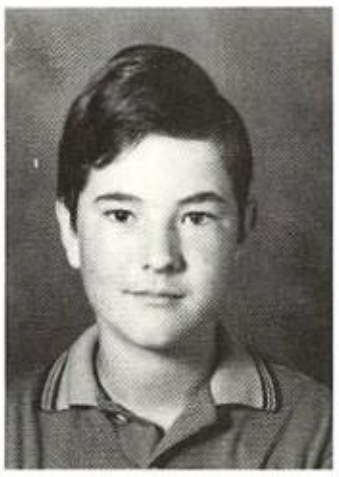
Wayne Chambers

Steve Cloer

Suzy Freeman

Thomas Hammer

Kim Hardy

Tammie Hardy

James Holman

Brenda Hopper

Pamela Howe

Tracey Hughes

David Jackson

Chad Kilgo

Scott Lindley

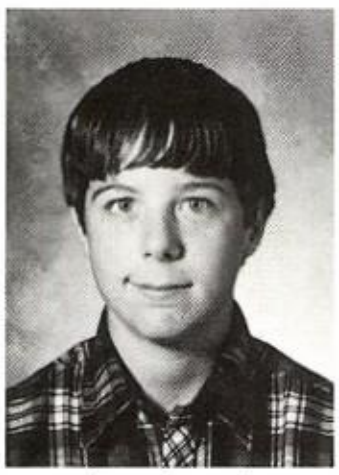
James Luttrell

Eddie Martin

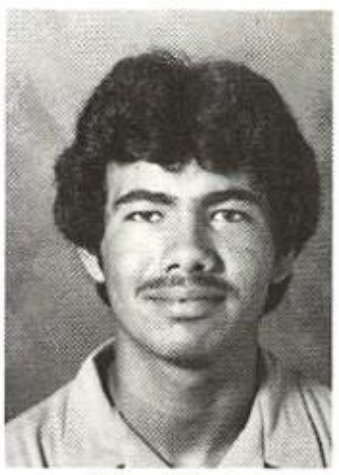
Miguel Marin

Jennifer Petross

Jason Spencer

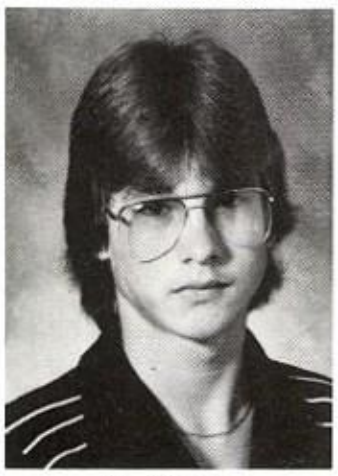
Brad Spinks

Kelly Wells

Carla White

Eighth Grade

Seventh Grade

Lori Bennett

Amy Blankenship

David Buchta

Lee Doerschuk

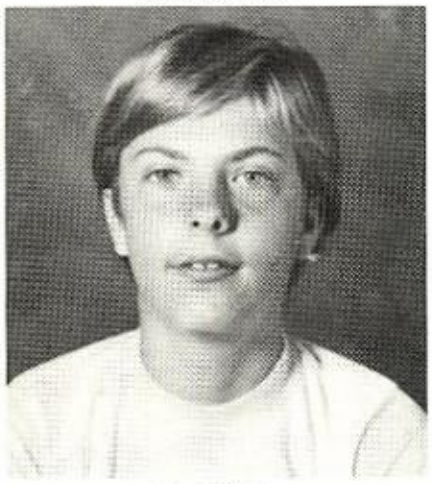
Paul Flaig

Jennifer Gregory

Jackie Hendrix

Doug High

Allen Holman

Jenny Jones

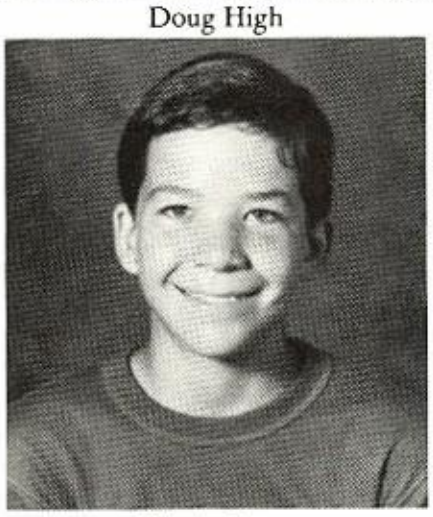
Wesley Jones

Dawn Landtroop

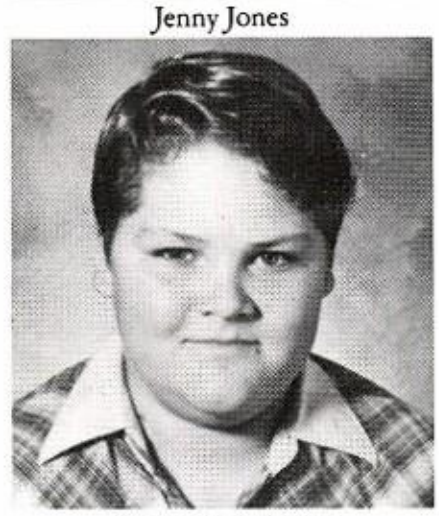
Harvey McKinnley

Kerry Musick

Doris Nelson

Dusty Pittman

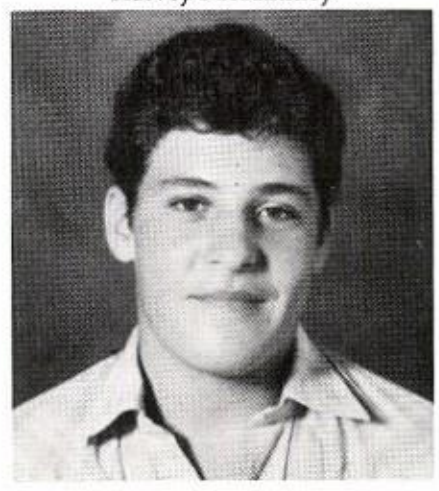
Damon Pulley

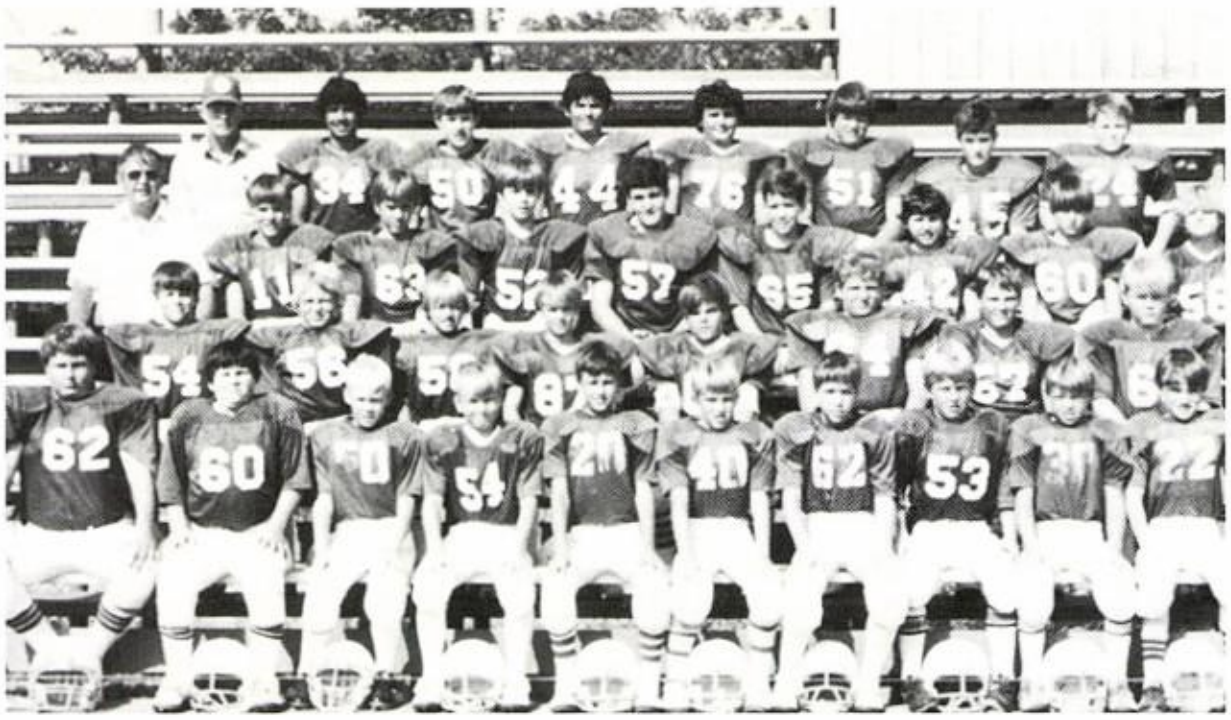

Left-Right, Top Row: Coach Hart, Miguel Marin, Scott Lindley, James Holman, Eddie Martin, Steven Cloer, Wayne Chambers, Kelly Wells. 2nd Row: Coach McKinnerny, Chad Kilgo, Paul Flaig, Allen Holman, Damon Pulley, Wesley Jones, Dusty Pittman, Dale Greenrock, Henry Breeden. 3rd Row: Scott Ashworth, Joey Horton, Sean Gordon, Mark Pittman, Billy Graham, Michael Jackson, Guyle Donham, Jason Boever. Bottom Row: Jarrod Bradshaw, Kelly Driskill, Jeff McDaniel, Todd Kilgo, Cody Chambers, Cary Lancaster, Jeremy Jones, Mike Hendrix, Shane Nelson, Chris Hardy.

Top-Bottom, Left-Right: Brenda Hooper, Tracey Hughes, Tina Hardy — Mascot, Jennifer Petross, Doris Nelson, Tammie Hardy.

Top-Bottom, 1st Row: Captain, Carla White, Captain, Suzy Freeman. 2nd Row: Jimmye Wells, Katy Lancaster, Tammy Ingram, Natalie Tischler, Lisa Doerschuk, Angie Hoot. 3rd Row: Maria Marin, Andrea Alford, Dana Lewis, Jamie Lindley, Missie Harrell, Melissa Cloer. 4th Row: Pamela Howe, Jennifer Gregory, Jenny Jones, Lisa Chambers, Robin Hardy, Venus Tischler, Angela Young. 5th Row: Lori Bennett, Wendy Landtroop, Kerry Musick, Jackie Hendrix, Lori Doerschuk, Lee Doerschuk, Amy Blankenship, Allison Rhodes.

Drill Team Beau and
Football Sweetheart
Miguel Marin
Tracey Hughes

Girl's Junior High Basketball

Standing: Pam Howe, Tammie Hardy, Saronna Alldredge, Carla White, Jennifer Petross, Kim Hardy, Coach Bill McKinnerney. Kneeling: Brenda Hopper — Manager, Suzy Freeman, Doris Nelson, Jackie Hendrix, Jennifer Gregory, Amy Blankenship, Lori Bennett.

Boy's Junior High Basketball

Standing: Coach Bill McKinnerney, Eddie Martin, Miguel Marin, Damon Pulley, Steve Cloer, James Holman, Brad Spinks, David Jackson, Scott Lindley, Kelly Wells — Manager. Kneeling: James Luttrell, Wayne Chambers, Jason Spencer, Allen Holman, Dusty Pittman, Chad Kilgo.

Standing: Kim Hardy, Saronna Alldredge, Coach McKinnerney, Jennifer Petross, Lee Doerschuk. Kneeling: Jennifer Gregory, Lori Bennett, Brenda Hopper, Suzi Freeman, Amy Blankeship, Doris Nelson.

Junior High Track

Standing: Scott Lindley, Jason Spencer, Brad Spinks, James Holman, Steven Cloer, Miguel Marin. Kneeling: Wayne Chambers, Chad Kilgo, Allen Holman, Paul Flaig, Thomas Hammer.

Scott Ashworth

Jason Boever

Lisa Doerschuk

Guyle Donham

Sean Gordon

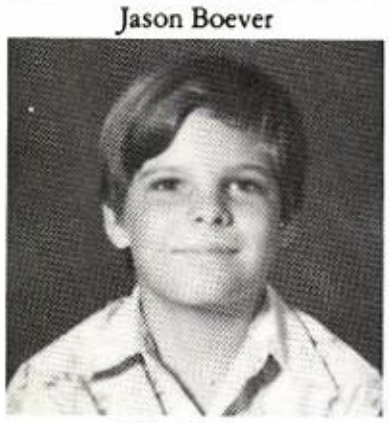
Billy Graham

Dale Greenrock

Jarrod Hoggart

Joey Horton

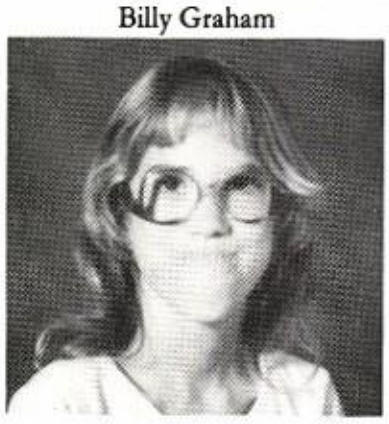
Angie Hoot

Tammy Lee Ingram

Michael Jackson

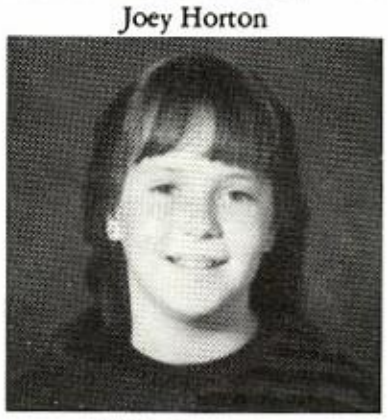
Katy Lancaster

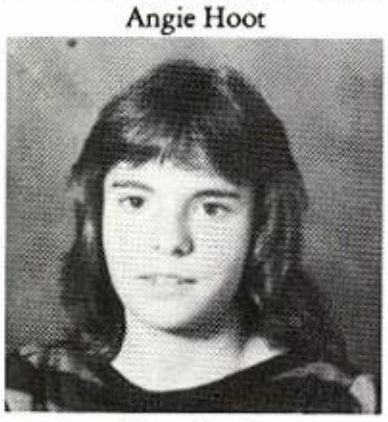
Dana Lewis

Jamie Lindley

Maria Marin

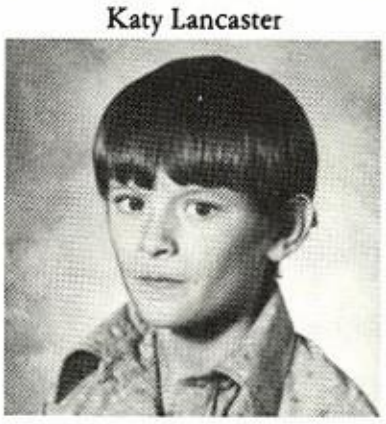
Keith Musick

Tammy Musick

Mark Pittman

Natalie Tischler

Peggy Spinks

Sixth Grade

Andrea Alford

Steve Begeschke

Cody Chambers

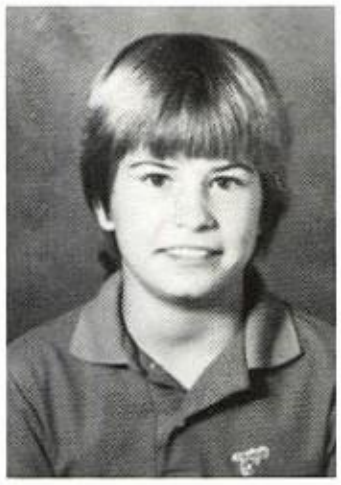
Lisa Chambers

Melissa Cloer

Lori Doerschuk

Kelly Driskill

Daniel Garrett

Chris Hardy

Robin Hardy

Fifth Grade

Missie Harrell

Mike Hendrix

Jeremy Jones

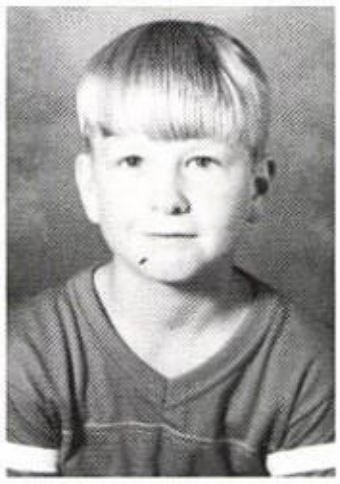
Todd Kilgo

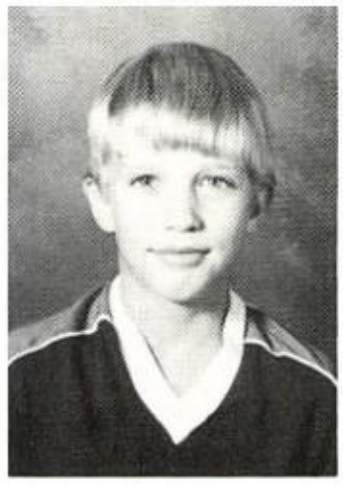
Cary Lancaster

Jeff McDaniel

Shane Nelson

Allison Rhodes

Venus Tischler

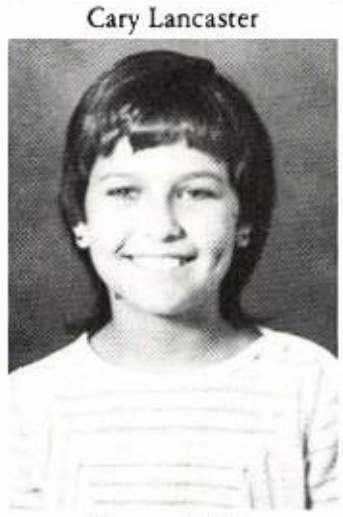
Jimmye Wells

Angela Young

Fourth Grade

Cory Ashworth

Larry Bates

Chris Corsentino

Lisa Epley

Bryan Greenrock

Shelly Hardy

Traci Hopper

Jeremy Howe

Jason Jackson

Laura Lewis

Victor Marin

Vince Piper

Peeley Robertson

Trina Warren

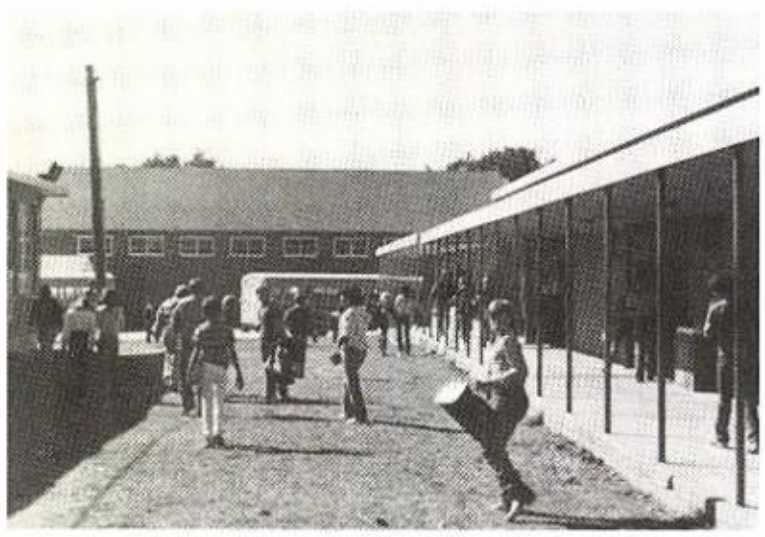

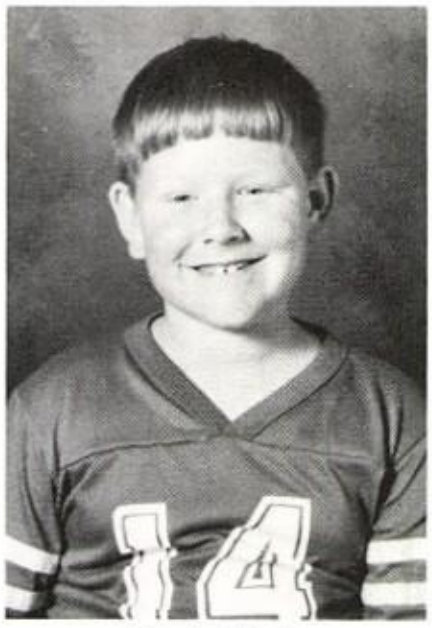
Travis Alford

Angelica Alvarez

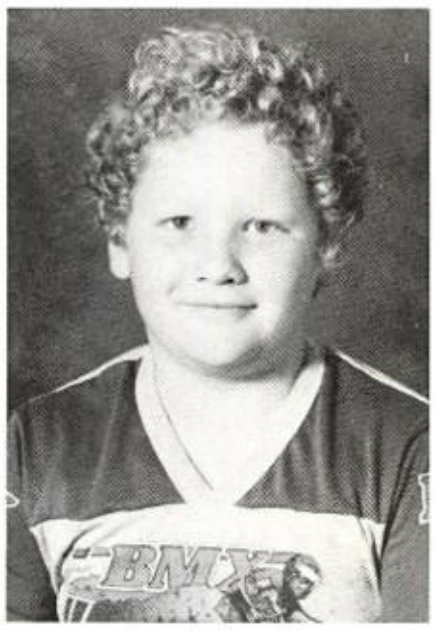
Lonnie Bowden

Tracy Chambers

Marie Fergeson

Thomas Foster

Jennifer Freeman

Shea Gordon

Curtis High

Kevin Jones

Patricia Ridens

Angelia Shipman

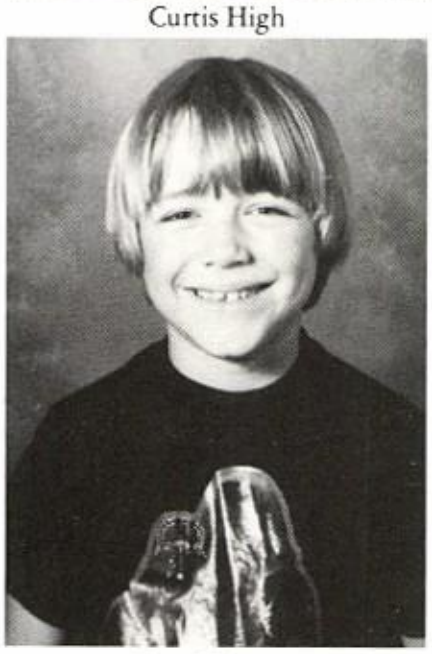
Terry Thomas

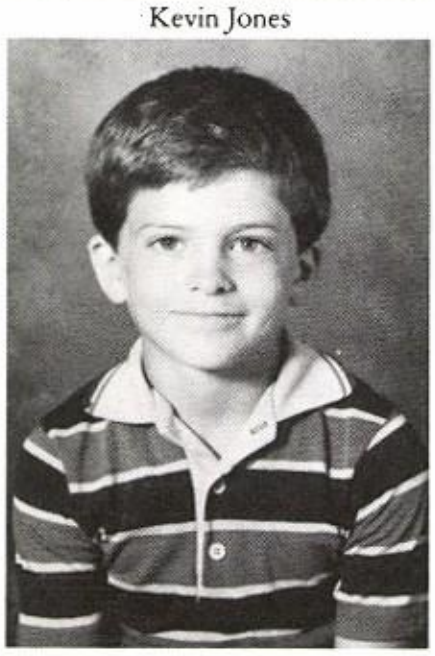
Jason Tischler

Raelyn Wheeler

Third Grade

Cynithia Bates

Jessica Brewer

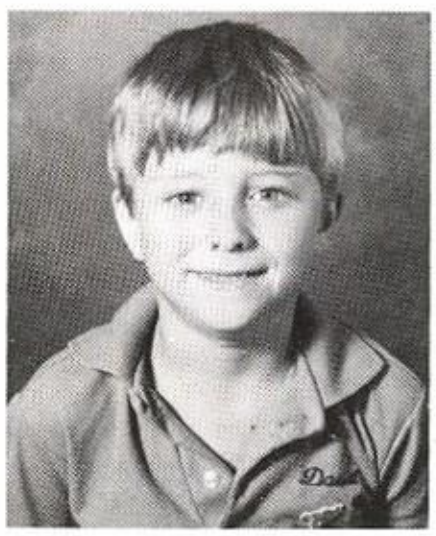

David C. Chambers

David L. Chambers

Zachary Hoskinson

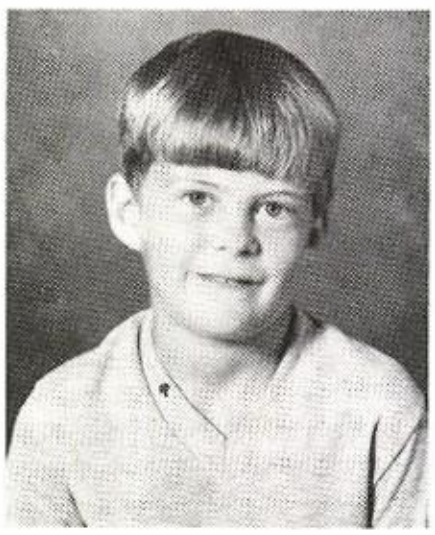

Jesse Jackson

Randy Jones

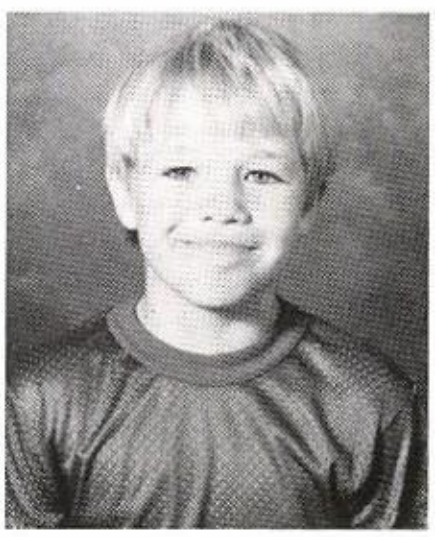

Alan Lancaster

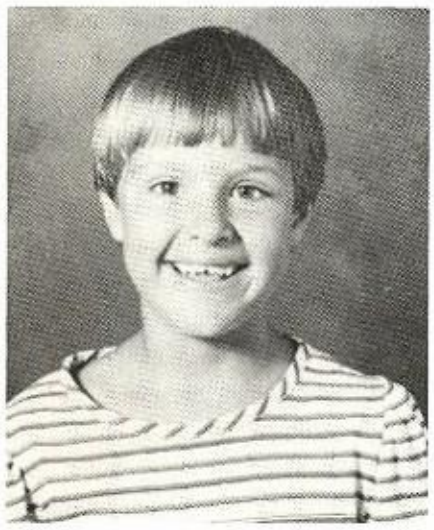

Tonya Lancaster

Toby Lindley

Veronica Marin

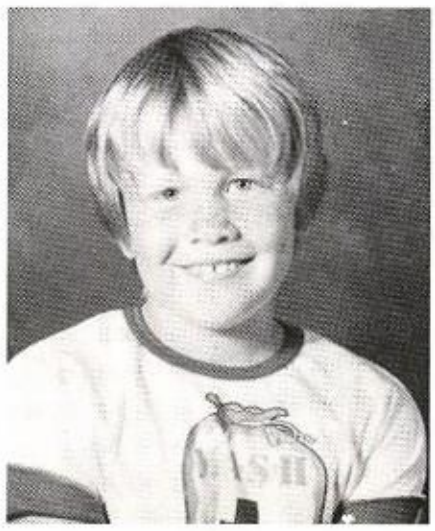

Becky Murphree

Lisa Palmore

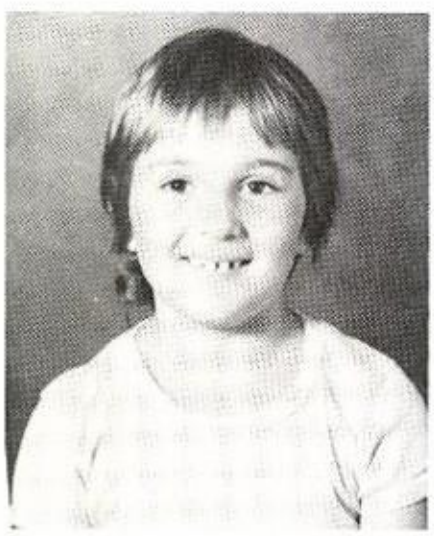

Jeanette Tidwell

Tonya Tischler

Second Grade

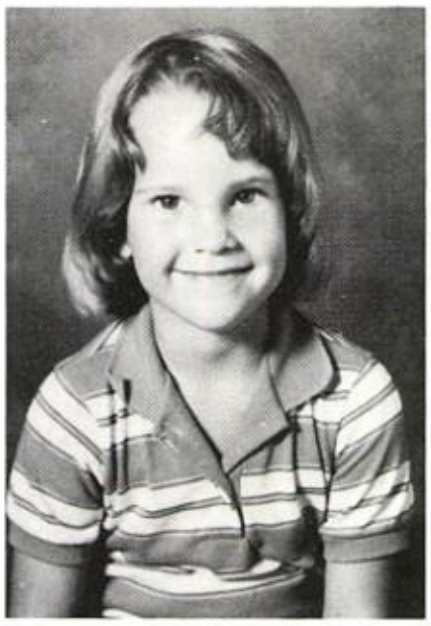

Teri Ashworth

Craig Hardy

Tina Hardy

Eric Jackson

Bradley Lindley

First Grade

Mina Marin

Crystal McCartney

Ben McInnis

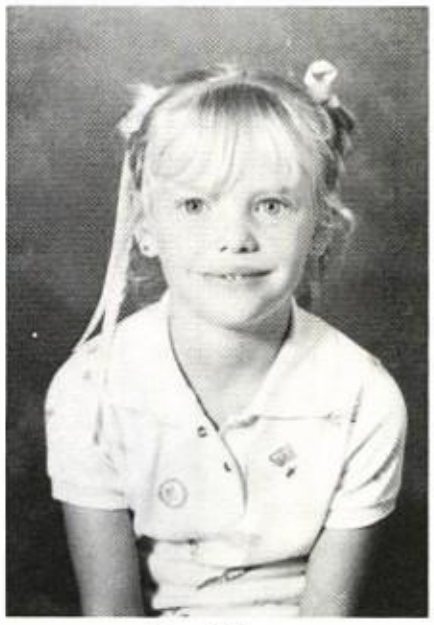

Brandi Reno

Ethan Rhodes

Rowonna Sublett

Ricky Thomas

Michael Villegas

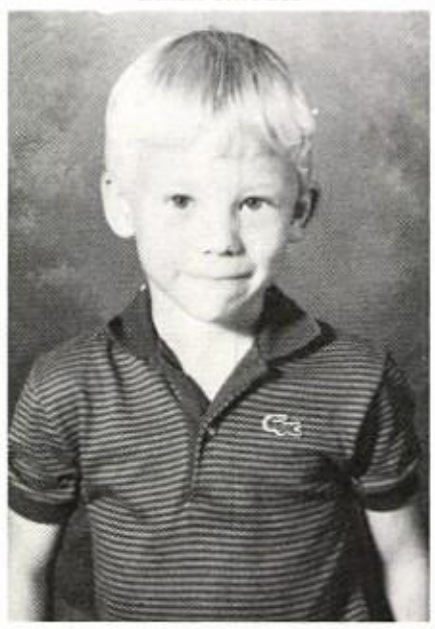

Ryan Young

Kindergarten

Jennifer Brown

Lance Chambers

Matthew Beech

Christy George

Tina Foster

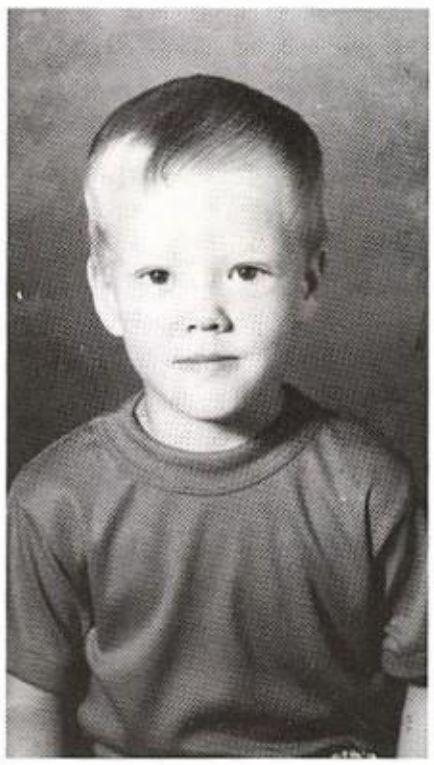

Jason Freeman

Jeffrey Gregory

Tim Pallette

Crystal Tischler

David Wheeler

ADVERTISERS

OLNEY SAVINGS

602 Austin Avenue
Brownwood, Texas 76801
(915) 643-1577

G. Max Yates
Branch Manager

"Olney Savings — The Olney Way to Save"

(915) 643-4034 or
Night (915) 646-0167

FARMERS ALL RISK CROP INS.

Webster Willoughby, Representative
511 Early Blvd. for Sales and Service
Early, Texas 76801

DAIRYLAND AUTO INSURANCE

THANKS, CLEO

From the Seniors

Dr Pepper

Congratulations
Srs. "84"

Be a Pepper™

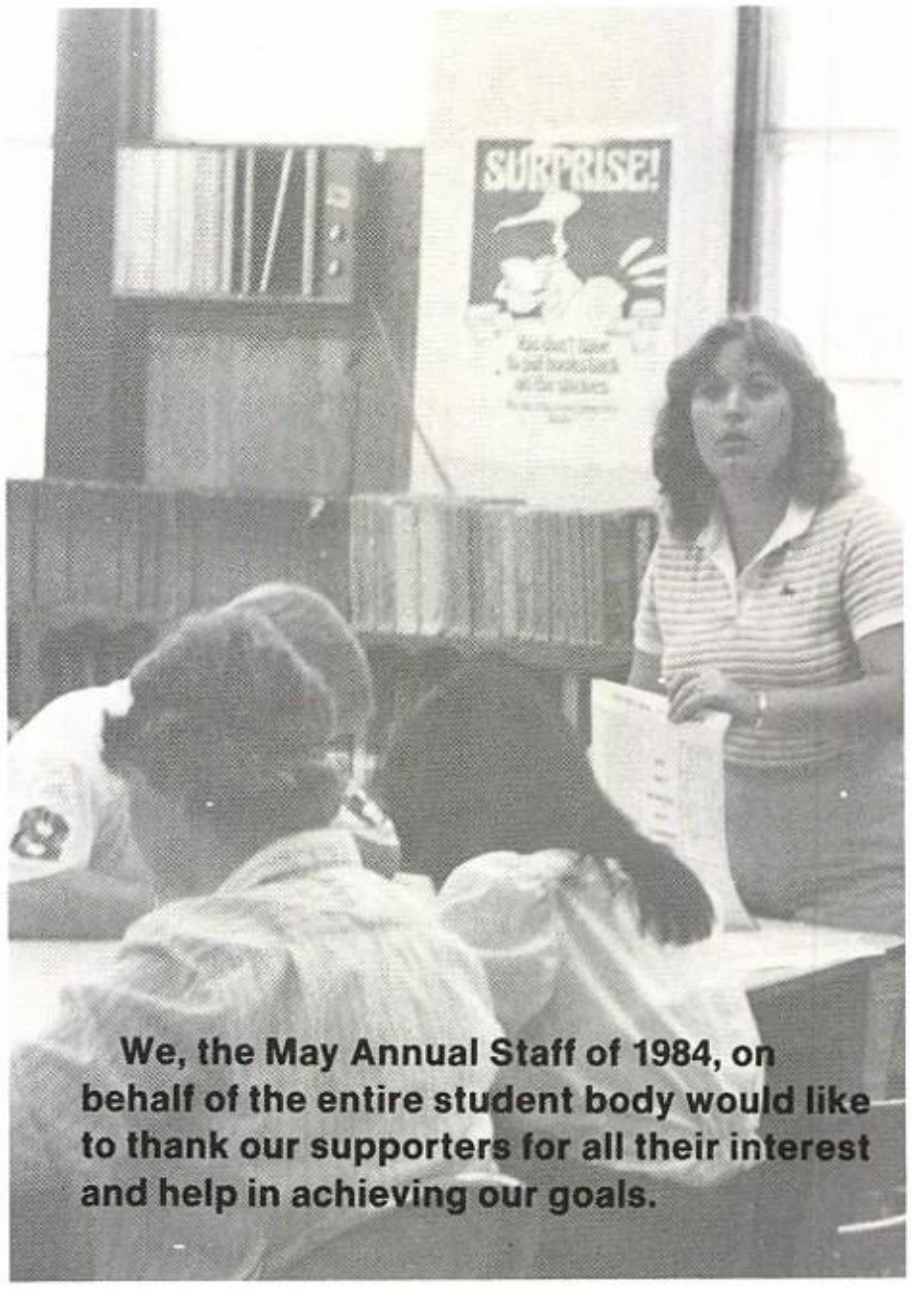

We, the May Annual Staff of 1984, on behalf of the entire student body would like to thank our supporters for all their interest and help in achieving our goals.

ABCCONSTRUCTION

Congratulations to All Students
and
Thanks to the Faculty
and Staff

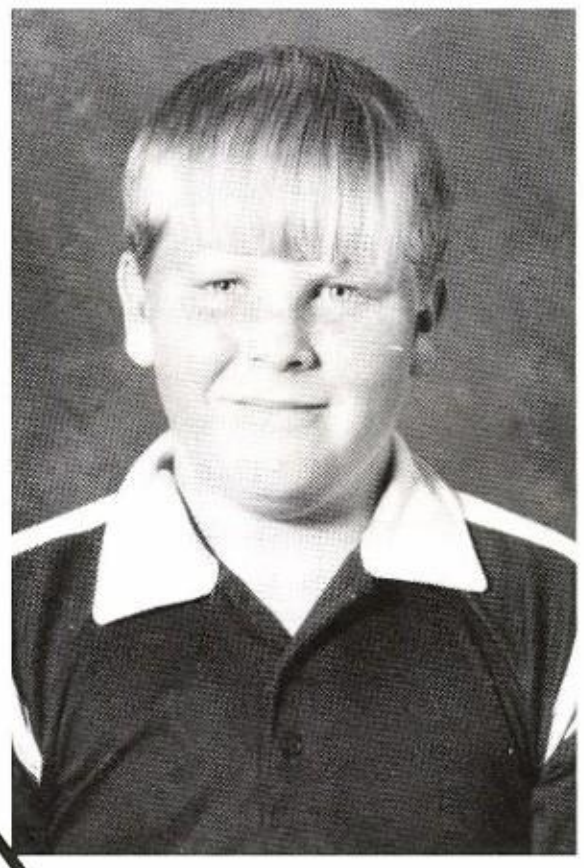

Jason Boever

General Contractors
Septic Tanks

Backhoe Service

Dirtwork, Dumptruck

Electric, Water and Gas Lines

Carpentry

Building

Free Estimates

(915) 784-5461

Owners:
M. J. Boever and Tom Clements

Trailers New and Used Trucks

SKEET WALKER TRUCK & TRAILER SALES

East Hwy. 36
Cross Plains, Texas 76443

Parts Service

Off. Ph. 817-725-7101 Res. Ph. 817-725-6480

Chuck Jones

Water Well Workover
Shallow Oil Well Drilling

(817) 259-3726

S
e
Congratulations
i
o
r
s

FIRST STATE BANK

Officers
Don E. Landers — Pres.
Fenton E. Smith — V. Pres.
Lane B. Wells — V. Pres.
Debbie Chambers — Cashier
Barbara Kanady — Asst. Cashier

Directors
Bill Read
Chairman
Don Landers
Fenton E. Smith
C. C. Rutherford
E. G. Henry
Ralph Kizer
G. T. Dawrins
Bill Dennard
Lane B. Wells

Rising Star, Texas

Member FDIC

MAY GENERAL STORE

259-2113

CONGRATULATIONS SENIORS

Thanks for Your Business

Making Life
Better the
Southern
Way.

P.O. Box 340
Brownwood, Texas 76801

SOUTHERN SAVINGS

Member FSLIC

M&M SHOP

Children's Wear

and

THE GLAMOUR SHOP

Ladies' Fashions and Gifts

Brownwood, Texas

Travel Trailer and Mobile Home Hook-Ups
Weekly Rates and Week-end Rates, Cabins, Docks
Groc. — Ice — Bait — Tackle

MOUNTAIN VIEW LODGE

Route 1 Box 510
Lake Brownwood, Texas

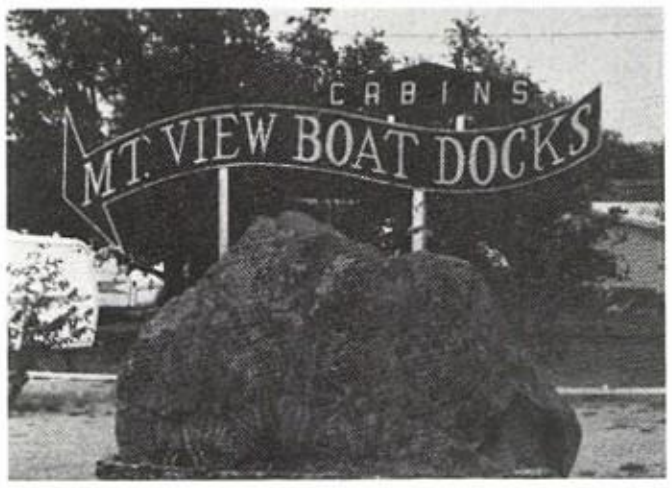

Owners
Ida, Sylvia
Everett and Bobbie Thomas

Reservations
915-784-5022

TRUST WORTHY
HARDWARE STORES

D&T BUILDING SUPPLIES

817-643-4131 Box 608
Rising Star, Texas 76471

Mickey J. Perkins/Ted Petty/Dale Nix
Res. 646-4758/Res. 646-2293/Res. 646-5166

ROBERTS & PETTY

Office Phone — 646-6452 or 646-6254

INC.

MECHANICAL CONTRACTORS

Plumbing — Air Conditioning
Heating — Sheet Metal

Bldg. 113
S. F. Austin Blvd. Brownwood, Texas
76801

Custom Trophies and Plaques for All Occasions

(915) 643-5557
202 Main St.
Brownwood, Texas 76801

Terry McDonald, Owner

TERRYS TROPHIES
In The Brownwood Yamaha Bldg.

EARL DEEN PLUMBING COMPANY

Mechanical Contractors
161 Coggin Avenue
Brownwood, Texas 76801
Phone (915) 646-1553

FUSSELL FULL SERVICE STATION

Full Service Greasing
Mobil Gas Flat Fixed

Phone (817) 643-1212
or
(817) 259-3051

NEAL DRUG

Ike M. Neal

Cross Plains, Texas
752-6424

Congratulations Seniors

EAGLE LIQUORS

Your Complete
Beverage Center

512 W. Commerce
Brownwood, TX
915/643-1705

J. H. Carolyn
and
Joe T. Childs

BROWNWOOD IMP.

413 Early Blvd.
Brownwood, TX
76801
915/646-2584

OPEN ROAD CAMPING

1030 Early Blvd.
Brownwood, TX
76801
915/646-9194

D&B WESTERN WEAR

Fort Worth Hwy.
Brownwood, Texas
76801

915/646-5633

RAMSEY BODY WORKS

500 Riverside Dr.
Brownwood, Texas

Office: 915/646-7753
Home: 915/646-4747

LOIS FABRICS

516 Center
Brownwood, TX
76801
646-1504

Inside Cochran

BYRD'S STORE

St. Rt. 2 Box 66
Brownwood, TX
76801

915/784-5309

THE TACKLE SHOP

Wade Brincefield
Owner

1811 Belle Plain
Brownwood, TX

915/646-0781

Holley

The First Name
for Chevrolet
in Central Texas

300 East Commerce

Brownwood 646-9511

JOE & LENA'S WESTERN WEAR

2306 Hwy. 377 South
Brownwood, Texas 76801

(915) 643-1492

Owners
Joe and Lena
Arp

KIRKLAND DOCK

Rt. 1 Box 266
915-784-5613

Brownwood

C. E. Daniel, Owner

915-646-0013

BIG 3 AUTO SUPPLY & MACHINE SHOP (G&D, Auto Parts)

309 W. Baker
Brownwood, TX
915-646-5503

HIGGINBOTHAM'S

Quality and Service
Cisco "Y"

"Yea Seniors"

WEST TEXAS UTILITIES COMPANY

An Equal Opportunity Employer

WTU

A Member of The Central and South West System

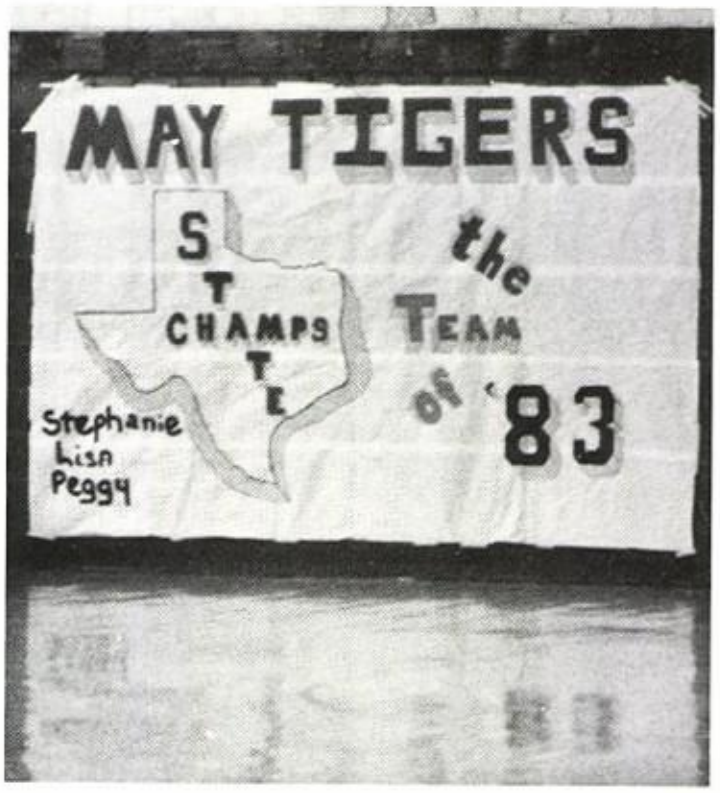

WHEELER'S D&D TRIM SHOP

Drive by for Free Estimate
Rt. 4 Sunset Drive
Brownwood, Texas

Doris and George Wheeler

Phone: 646-9664

LONE STAR

3-WHEELER ASSOC

RISING STAR NURSING CENTER

Box 96
Rising Star, Texas

Best Wishes to Seniors of "84"

Gary Bang
Drag Specialties Custom Chrome

We Sell and Install Custom Parts

All Makes

H&H CYCLE ACCESSORIES

All Models

301 Austin Ave.
Brownwood, Texas 76801
Phone: 915-646-8625

Leonard Hill Lonnie Hilliard

JOHNSTON TRUCK & SUPPLY INC.

Cars and Trucks — FORD — **Parts and Service**

Phone: 725-6181

Tex. Toll Free
1-800-792-2942

Abilene Pho.
673-5331

Res. 725-7310

Box 639 **Cross Plains, TX 76443**

Office Supply • Bookstore • Flag Dealer

BROWNWOOD TEACHING AIDS

Freda Day
Manager
Res. 915-646-1077

203 Center Ave.
Brownwood, Texas
915-646-8951

---

205 Cordell

GM

P.O. Box 460

G&M PLUMBING SUPPLY

Brownwood, Texas

Wholesale Plumbing Supplies and Tools

Carrol Butler, Manager

Home Phone
915-646-2896

Business Phone
915-643-2190

LITTON

Microwave
Cooking

RCA

Colortrak

Birdview
Satellites

SHAW TV SALES & SERVICE

Authorized RCA and Satellite Dealers
Antenna Service

Sherman and Bill
Freeman

1621
Austin Ave.

Owners — Ph. 646-8183/Brownwood, Texas

WESTERN HATTERS

304 West Commerce
Brownwood, Texas 76801
(915) 646-9382

Cabins — Bait — Boat Docks

LAKESHORE LODGE

Post 21, Box 5
Brownwood, Texas 76801
Phone: 915-784-5096

Clarence and Emagene Davis

CROSS ROADS GROCERY

Lake Brownwood
Farm Road 2559 Park Road 15

Jim and Doris Bowling

CARTER'S AUTOMOTIVE AND DIESEL REPAIR

2401 Belle Plain
Brownwood, TX

Phone
(915) 646-8696

LAKE BROWNWOOD MARINE

2721 Belle Plain
Brownwood, Texas
(915) 643-4533

A
Full
Line
of
Service

TEXACO

Quality
Car
Service

LE MASTERS TEXACO
May
Congratulations,
Seniors of 1984

FAMILY FOOD STORE

Box 278
Rising Star, Texas
Phone
817-643-2221

SATA VISION, INC.
EARTH STATION SALES & SERVICE

Two Locations To Serve You

Post 18 Box 3
Lake Brownwood, Texas
915-784-5289

2912 S. Treadaway
Abilene, Texas
915-695-8180

Joe Brown
General Manager

Roustabout Crews Winch Trucks Bulldozers Backhoe Welder
Pipe Trailers Tank Skids Extra Long Poles

TRIPLE S ROUSTABOUT SERVICE INC.

Fully Insured and Equipped
Business Phone (817) 725-6252
or 725-7731

P.O. Box 575
Cross Plains, Texas

Kenneth Sowell 817-725-7444
Stuart Sowell 817-725-7625

CONNIE'S BEAUTY SALON

Connie Hightower,
Owner

100 N. Main 817 643-4673
Rising Star, Texas

CROSS PLAINS AUTO SUPPLY

Complete Line of Auto and
Truck Supplies

We're Backing the Tigers

TEXAS FURNITURE COMPANY

"Better Things for
Better Living"

101 Fisk, Brownwood
646-9492

ROSE BUTANE & GAS SERVICE

Box 156 Cross Plains, Tex.
725-7410

Donald Strength

THE WISHING WELL
Flowers and Gifts
Rising Star, Texas 76471

Billie Clausen, Owner
Sue Yandivere, Mgr.

Phone
643-2023

BARKER'S GARAGE AND TRAILER SALES

State Inspection Station

CLAUSEN OIL COMPANY, INC.
Cross Plains, Texas 76443

Al
and

Billie
Clausen

Office 817-725-6582
Home 817-643-4836

WHERE YOU ALWAYS BUY THE BEST FOR LESS
GIBSON'S DISCOUNT CENTER

GIBSON DISCOUNT CENTERS

104 East Commerce
Brownwood, Texas 76801

"Where You Buy the Best for Less"

KIZER INSURANCE AGENCY

Box 308
Rising Star, Texas
(817) 643-4421

CROSS PLAINS
FROZEN FOOD LOCKERS
CUSTOM PROCESSING

Kill Days:
Monday Thru
Thursday

817-725-7571

EVANS PIPE & GATE CO.
Box 664
Rising Star, Texas

Portable Corral Panels

Owner
James Evans

Office 643-1003
Home 643-3169

QUICK STOP
At the Stop-Light
in
Rising Star, Texas

Kathy Hall
Owner — Mgr.

Phone
(817) 643-1441

PALACE DRUG

Rising Star, TX
(817) 643-3231

GUTHRIE OIL CO.

Chevron — Standard Oil Products

P.O. Box 1151
Brownwood, Texas
76801

CHEVRON
DEALER

LONGHORN FEED & SEED

207 Early Blvd.
Brownwood, TX

Mgr. Wayne Maultsby
(915) 646-8986

MR. GATTI'S

The Best Pizza in Town

Early Blvd.
Early, Texas
76801
643-5485

BROWN'S AUTOMOTIVE

259-3066

May, Texas

Fresh Fruit Daily

SLIGER'S PRODUCE

Dean Sliger, Owner
Cullen Sliger, Manager

113 Early Blvd.
Brownwood, Texas 76801
Phone 915-646-5415

CHOCHRAN FURNITURE

Bill and Janice
Modawell

516 East Center
Brownwood, Texas 76801
915-643-1502

CHEM PACK CHEMICAL CO.

Chemical and
Janitorial Supply

109 Early Blvd.
915-643-4979

BRADY SAVINGS & LOAN

MEMBER FSLIC

FEDERAL HOME LOAN BANK SYSTEM MEMBER

Early Branch
305 Early Blvd.
Tel. 915-643-2748

SCISSOR WIZZARDS

600-B Early Blvd.
Early, Texas 76801
Behind Boot Hill

Open 8:30 AM Tues.
Thru Sat.
By Appointment or
Walk-In

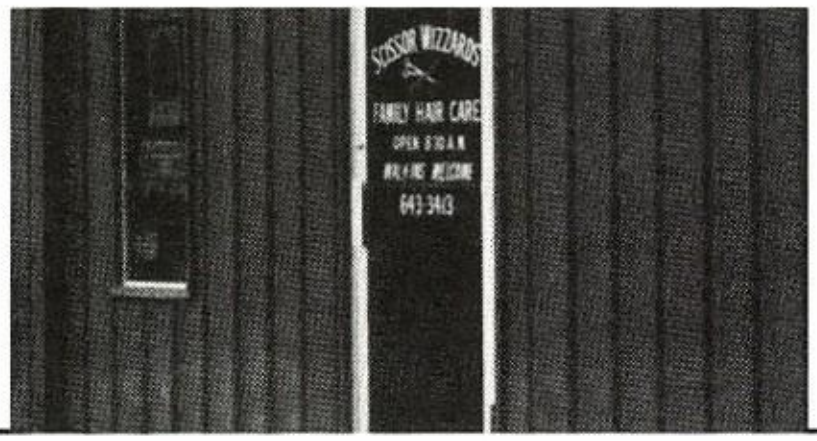

BOWMAN, INC.

Your Home
Improvement Center

Perry Richey, Mgr.

(915) 646-1576 — P.O. Box 729
1500 Center — Brownwood

Jerry Hightower's

CENTRAL BOOT AND WESTERN WEAR

The Friendly Family
Store

201 W. Baker — (915) 643-2651
Brownwood — Texas 76801

BILLY MILAM AUTOMOTIVE

5495 Broadway
Brownwood, Texas
76801

646-0427

REPUBLIC BANK BROWNWOOD

Center Ave.
Brownwood, Texas

SUPERIOR CABLE

P.O. Box 698
Brownwood, Texas
(915) 646-8591

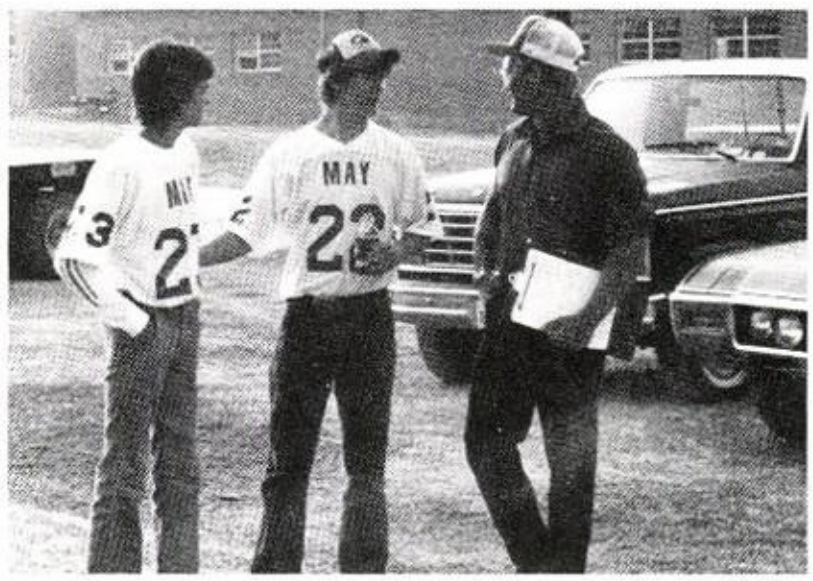

g.g.'s

The Best Lunch
Buy in Town
$1.99
"Come on by!"

Heartland Mall

Next to Time-Out
643-3043

BUTLER & L&C MOTOR AUTO CO.

Rising Star, Texas

Phone
(817) 643-3261

JOYCE & KENTON TEXACO EXXON
Rising Star, Texas

Phone
(817) 643-7210

Phone
(817) 643-3326

TRAILS WEST

Rising Star, Texas 643-1601

THE JOY PECAN SHOPPE

West Hwy. 36, Rising Star

B u y

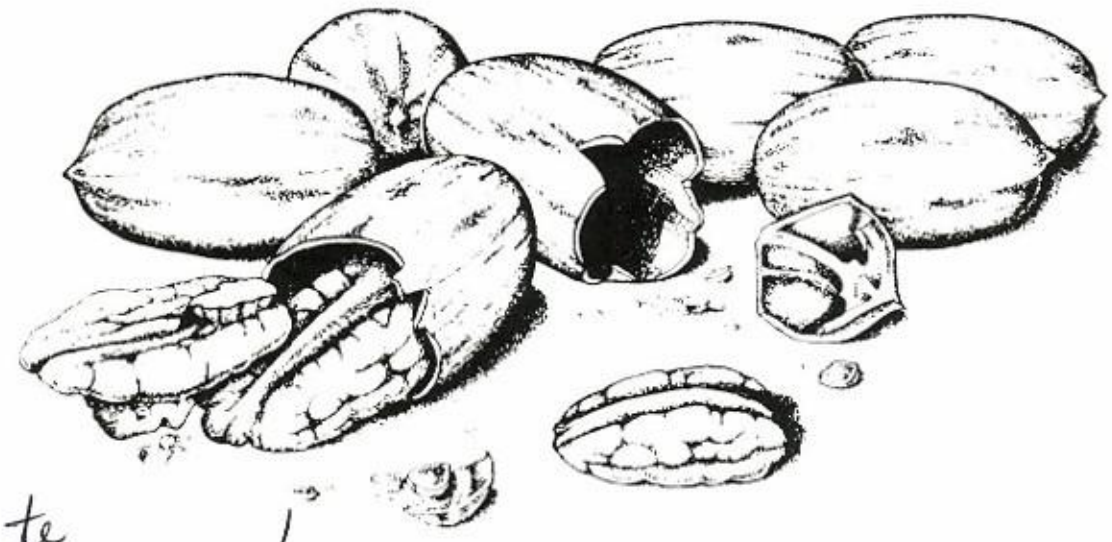

S e l l

David,
¡Buena suerte
en el año que viene!
George

"Nothing but the best in pecans and pecan products!"

P.O. Box 565

(817) 643-3011

Congratulations,
Seniors '84

CHAMBER'S GROCERY & MARKET

Hwy. 36 East
Rising Star

(817) 643-5292

THE EARLY BANK

JERRY D. WHEAT
President

Member
FDIC

"We're Independent and Like It"

P.O. Box 1444
303 Early Blvd.

Early, TX
(915) 643-3535

HARBOR LANDING

LOUISE ROBERTS
Owner and Operator

Harbor Point

Everything's Homemade
Hamburgers — Chili
Cornbread — Stew
Chicken Fried Steak
Fresh Pies

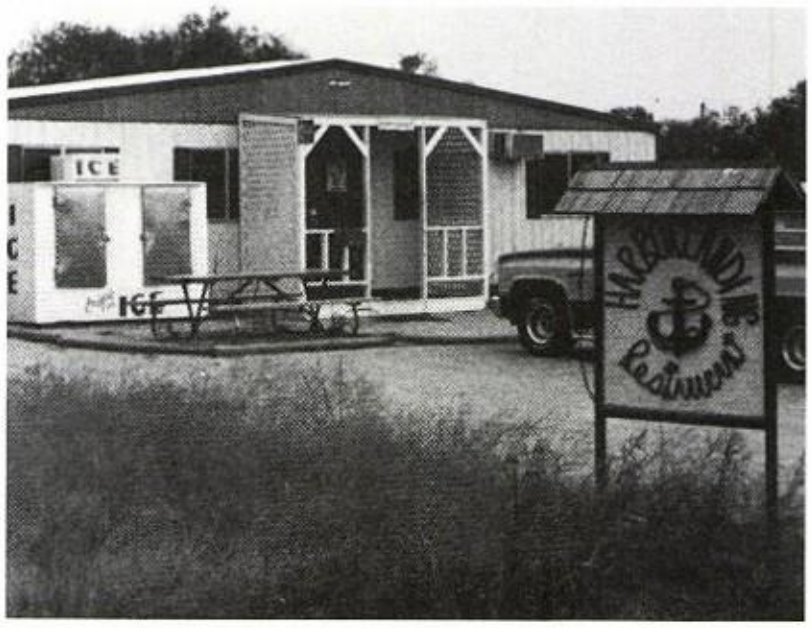

"JUNK" SHACK & GROCERY

Groceries and Fishing Equipment
Bait — Any Kind, Dead or Alive

Back Hoe and Dump Truck Service
Septic Systems Installed and Cleaned

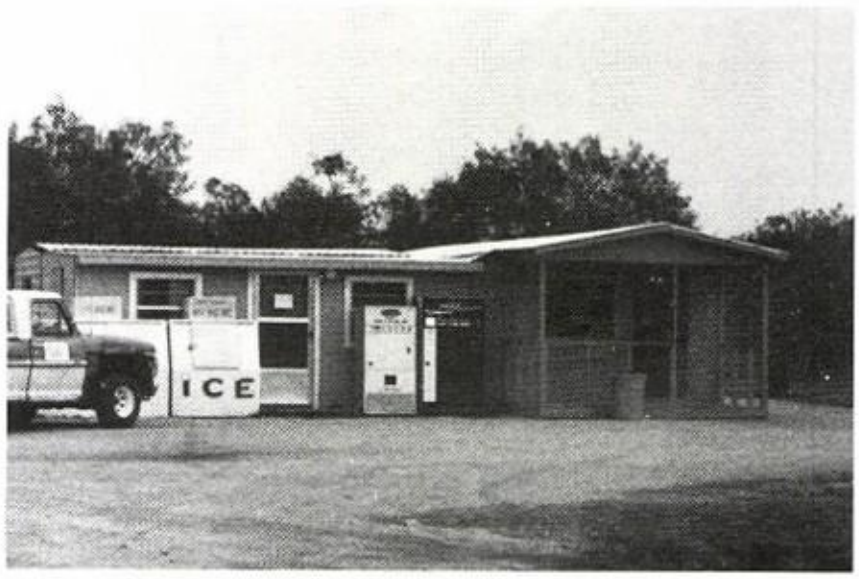

THE DAVIS CO.

ELECTRICAL

CONTRACTING & ENGINEERING

Jimmy Davis, Pres.
William Decker
Hilda Franklin

P.O. Box 10491
Ft. Worth, Texas 76114
915/624-4117 or
817/259-3334

Royce Williams
Darrel Crafton

B&B CUSTOM JEWELRY
Manufacturing
Designing — Casting
Setting — Repair
Diamonds and Colored Stones

TAMMY BATES
Rt. 1 Post 9 Box 7
May, Texas 76857
915-784-6179

THE MEDICINE SHOPPE
RICHARD WILHELM R.Ph.

1417 Austin Ave.
Brownwood, Texas 76801
Phone: 643-2627
Home Phone: 643-1886

MARTY'S CAFE

MOTT'S VARIETY STORE

1406 Austin Ave.
Brownwood **Texas**
646-8930

Congratulations,
Seniors
Clayton Chambers
Eddie Hardy
Royce Kilgo
Jerry Lindley
Tommy Petross
Wayne Pittman
JoAnn Windham

1983 MAY SCHOOL BOARD

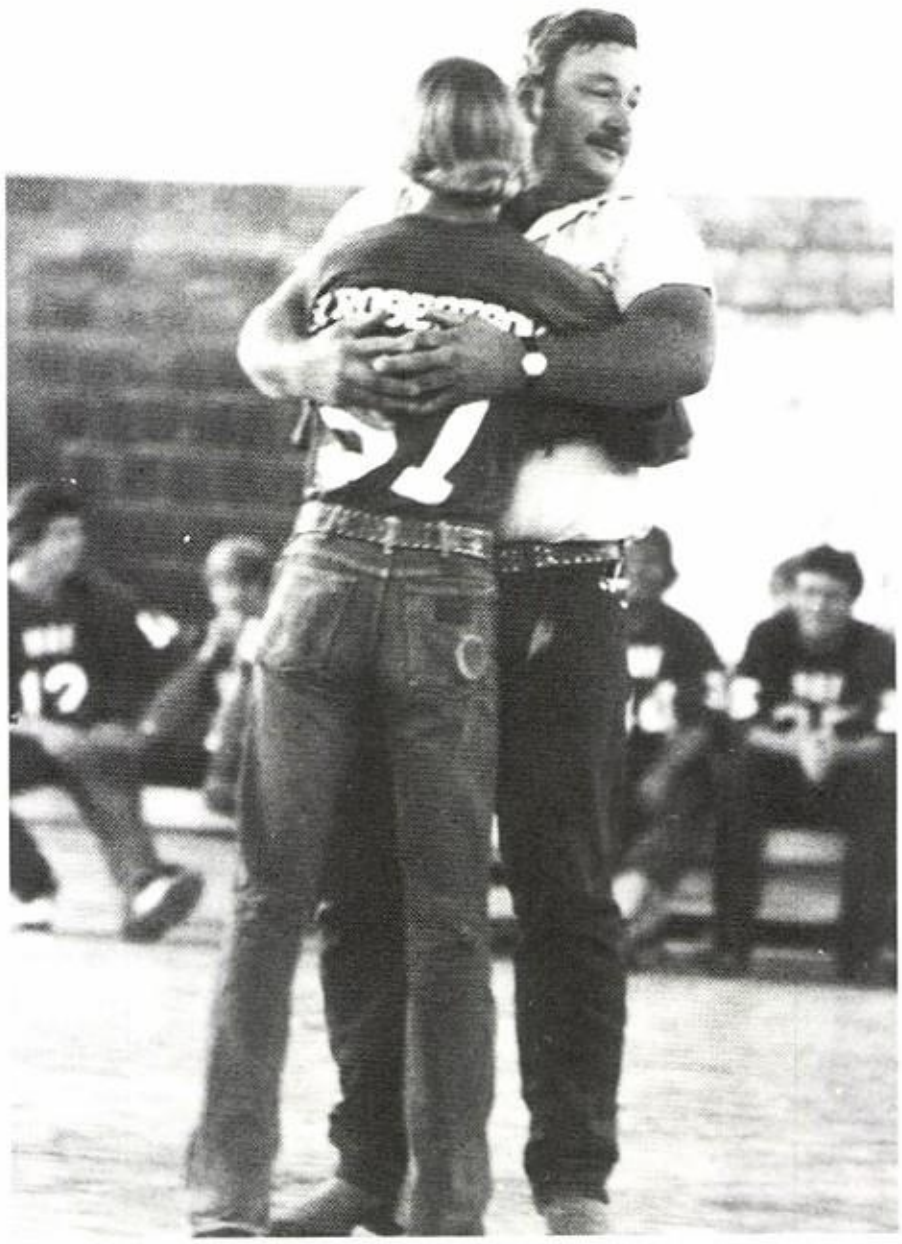

BRAMLETT IMPLEMENT INC.

JOHN DEERE

Mark Cooksey, Manager

Seniors "84"

CITIZENS STATE BANK

Brownwood, TX

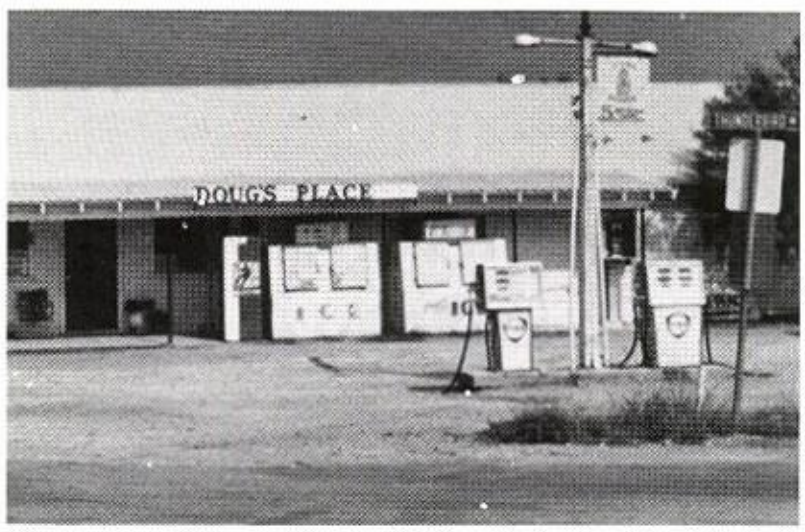

DOUG'S PLACE

Open 7 Days a Week

HARRELL MARINE

Mercury Outboards

— V I P — Kona and Laser Boate

Bob **Jeff**

PIONEER FARMERS' COOPERATIVE

Rt. 1, Rising Star, Texas
Phone 725-6561

Feed — Seed — Fertilizer
Chemicals and Peanut
Drying

HIGGINBOTHAM'S

GENERAL MERCHANDISE
AND FURNITURE

Phone: 643-2271 **Rising Star, TX**

QUICKWAY GROCERY & DELI

Rising Star, Tex. and Cisco, Tex.
643-1490 **Open 7-11**

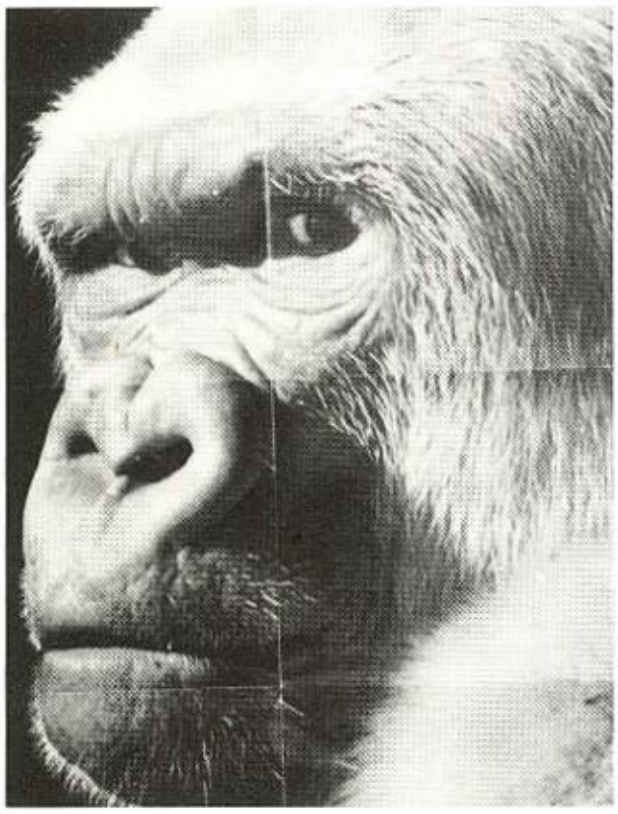

MAY
MAY
MAY

MAY
26

We Know You
Can
Do It

Autographs

To P.J.
Some people like you, some don't.
But I will no matter what.
your friend
Eddie

Thomas
Hammer
5-4-84

David,
To a good friend,
Sometimes you can be a pest, but your alright most of the time.
God luck in the future!
Kim
Hardup

Chad Kilgo
5-3-84

David, you are a nice person (Sometimes) HA!
Good luck in everything.
F/F
Sarenna Alldredge

David
you've been
kinda nice
through the
year good luck
in the future.
Lloyd

Porky

you have been
a good freind to me
all year long. And I
thank you for putting up
with me to. I hope to see you
next year. Thanks for all the trouble
you have got me out of. I'll be glad
when the summer gets here, we get to do
what ever we want. I hope you have as
much fun as I am. Well see ya next year! Bye

James Holman

P.S Thanks For
every Thing
Pork! see ya!

Sr.
(88)

"its
great"

7/7

See you next
year Porky hope
its as good as this
one!!!!!!.....

Denny
Breedon
5/3/84
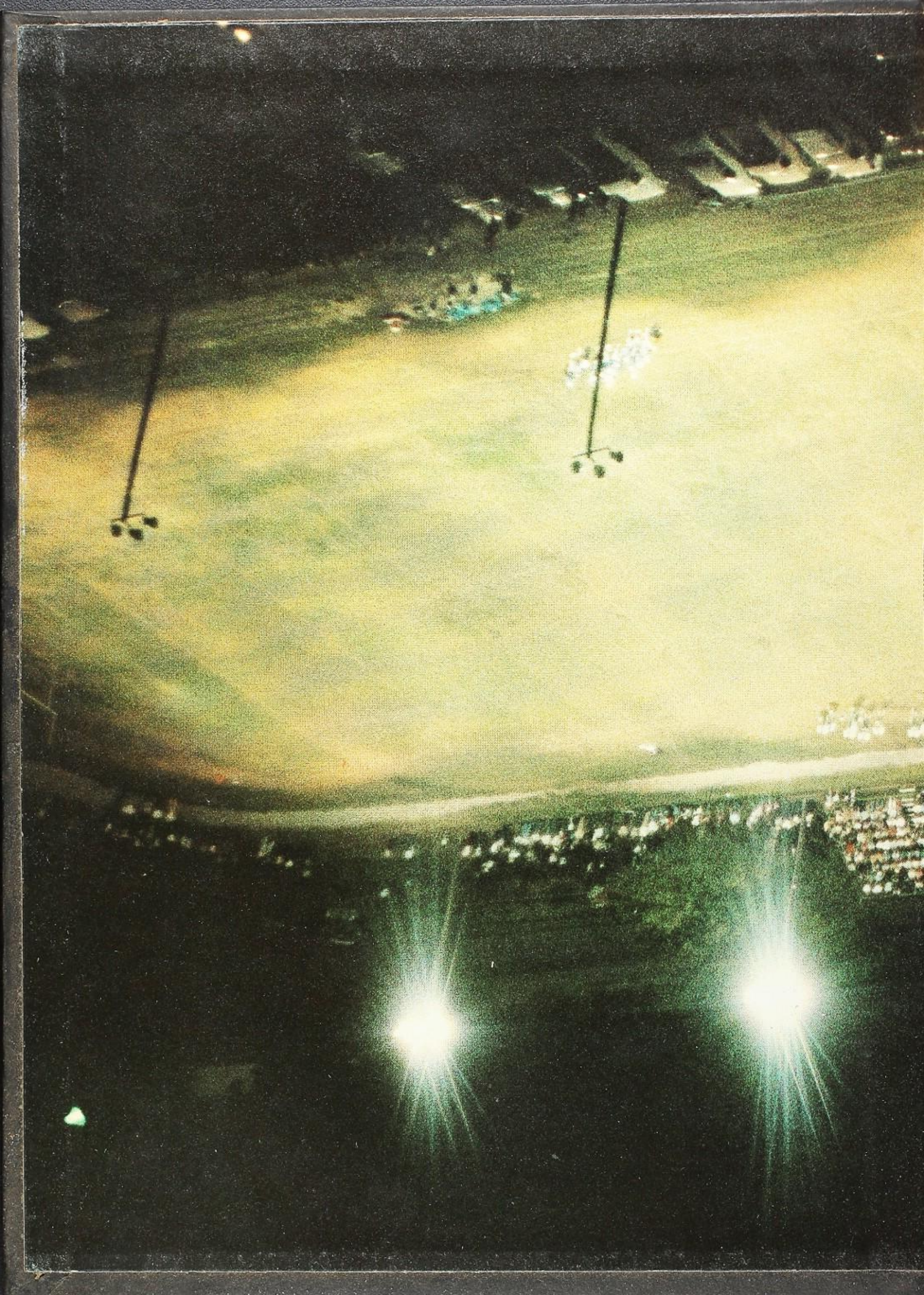
David,
Life has great
things in store for you!
M. Gordon